BLUES WIN FIRST WAR CLASH

THE WEATHER.

See Sunday's American.
Showers to-night; Tuesday fair and cooler; brisk to high south to west winds.

Sun rises 4:28; sets 7:13.
Moon rises 2:27 a. m.
High tide 9:45 a. m., 10 p. m.
Temperature—Boston 72, Chicago 80, New York 74, St. Louis 82, San Francisco 52, Eastport, Me., 58, Philadelphia 78.

FOSS VETOES ELLIS MILK BILL

BOSTON AMERICAN

NIGHT EXTRA
FIFTH EDITION

VOL. 8—No. 125. Registered in U. S. Patent Office. BOSTON, MONDAY, JULY 24, 1911. Copyright, 1911, by the New England Newspaper Publishing Company. PRICE ONE CENT.

MILK BILL VETOED BY GOV. FOSS

Governor Foss sent three vetoes to the Legislature this afternoon a few minutes after the House of Representatives convened at 1 o'clock.

The bills vetoed were the Ellis milk bill, the appropriation of $114,000 for a new hospital building at Foxboro, and a bill to preserve the county enrollment under the new direct nominations law.

When the first two vetoes reached the House, Representative Fay of Medford raised the point that there was no quorum present, and as there were only about forty there the House immediately adjourned without even reading the vetoes.

The Governor learned that the House was about to adjourn and he hurried Sergeant-at-Arms Pedrick back to see if there was still time to send a third veto. Clerk Kimball said that it might be filed with him, and it was.

The Ellis milk bill gives to the State Board of Health complete jurisdiction over the inspection of milk, rather than leave it to local boards.

Farmers Opposed the Bill.

The fight over the Ellis milk bill has been one of the hottest of the legislative year. The farmers to a man were opposed to the bill. They claimed that if it became law milk could not be produced profitably under 12 cents a quart retail. They held a meeting recently at Worcester at which they blessed Representative Ellis, father of the bill, and tore it to shreds. They asked the Governor not to sign it.

The bill was endorsed by all of the health associations of the state, and all organizations like the Milk and Baby Hygiene Association, which claim that the bill would make it possible for the State Board to see that every bit of milk sold in this State was clean and pure.

This supervision is now in the hands of local boards of health and ther is no uniformity in regulations. There is no control from this State over milk brought into the Massachusetts market from outside the State.

Veto Causes Surprise.

The pure milk people and the farmers have fought hard on Beacon Hill. Today's action by the Governor was a surprise as it was not known that he had taken the farmers' side of the controversy.

The Governor says in his veto of the milk bill.

"I am emphatically in favor of pure milk, produced in Massachusetts and sold at a price that is fair to both producer and consumer.

"Such results are not to be looked for from a new commission. They can be produced by closer co-operation between the farmers, the State Board of Health and our Agricultural Department representing jointly the milk industry and the State as a whole.

"By giving broader scope to these two departments, a satisfactory solution can be found. In view of all the facts I am unwilling to see this exceptionally ill-advised commission added to the long list with which the Commonwealth is already overburdened."

Should the bill preserving the county enrollment not be enacted all parties would be wiped out of business in this State and every voter would be compelled to declare his preference again when he votes at the primaries.

Troops Pitching "Dog" Tents Preparatory to Going Into Camp

The shelter tents, or "dog" tents, as they are known in the militia, are the latest pattern approved by the War Department for field service. Photograph by AMERICAN staff photographer.

CICOTTE HAS BROKEN BONE

The Boston Red Sox will likely be without the services of Pitcher Eddie Cicotte for three weeks or more. The knuckleballer is suffering from a shattered shinbone as the result of a collision with a batted ball in Cleveland. He and Leslie Nunnamaker are in Boston now. The pitching staff, which is not in any too effective shape, will be further weakened by the injury to Cicotte, who has the Indian sign on a couple of the Western teams which begin coming here to-morrow.

COAL BARGE WITH HER CARGO SUNK

The Lehigh Valley barge Brilliant, bound from Perth Amboy to Boston, was abandoned in a sinking condition off Cashe Hill, near Newport, R. I., by her crew, Captain Arthur F. Meunier of Fall River and Adolph Aklund of New York. The barge was coal laden and being towed by the tug Westmoreland. She leaked so badly that off Point Judith last evening the crew took to their small boat and rowed into Newport. The Brilliant was the last in the tow and Captain Meunier could not attract the tug's attention before he abandoned the barge not overtake the tow in the small boat.

SENATE TACKLES THE WOOL SCHEDULE

WASHINGTON, July 24.—The Senate launched into the wool tariff fight to-day, though it was expected that the discussion would run the whole gamut of tariff revision. The House Democrats caucus tomorrow and the cotton tariff bill, with their indorsement, is expected to come into the House Wednesday. The House is going to pass its cotton tariff measure. Senators and Representatives are tired of the extra session. At the proper moment a resolution will be introduced calling for adjournment Thursday, August 10, or Saturday, August 12.

RUSTLERS OPEN CUBS SERIES

BATTING ORDER.

BOSTON.	CHICAGO.
Sweeney, 2b.	She kard, l. f.
Speaker, s.s.	Schulte, r. f.
Gowdy, 1b.	Hofman, c. f.
Ingerton, 2b.	Zimmerman, 2b.
Miller, r.f.	Doyle, 3b.
Jones, c.f.	Tinker, s.s.
Kaiser, l.f.	Saier, 1b.
Kling, c.	Archer, c.
Mattern, p.	McIntyre, p.

CHICAGO, July 24.—Manager Tenney's Boston Rustlers are here for a series of four games with the Cubs. When the tailenders left here last time they had a clean record of defeats in their season's series with Chicago, but they broke the record by beating Chance's men in the first game of the recent series at the Hub.

One of the ex-Cubs, probably Pepper Griffin, will pitch for Tenney's men this afternoon.

The manager is taking things more cheerfully than might be expected. He is chiefly worried about his pitching staff, and believes the stabbists' lack of control is responsible for the recent defeats suffered. He is enthusiastic over the trades he has pulled off, both with Chicago and New York, and says the Rustlers will yet show something if their pitchers improve.

Boston's next stopping place will be Pittsburg, and then will come St. Louis and Cincinnati in the order named.

WETS LEADING IN CONTEST IN TEXAS

DALLAS, Tex., July 24.—With about 25,000 votes yet to be heard from, the anti-prohibition forces led in the count today by 3,400 votes. The closeness of the election assures a struggle in the courts. When the count showed 225,533 for prohibition to 228,933 against it, both sides were claiming victory.

COCHECO ONLY MILLS CLOSED

The only cotton mills experiencing a period of curtailment this week are the mills of the Cocheco Manufacturing Company at Dover, N. H. Notices were posted in the Cocheco last Saturday announcing that the plant would be shut down for one week, owing to the general depression.

While the announcement means a loss to the 2,000 employes of the Cocheco, and a consequent falling off in the volume of local trade, it was not entirely unexpected, Dover expecting to share with all the other textile cities in what appears to have been a general plan of curtailment.

So far as is known the mills of Dover will be the last to suffer a shut-down at this time. Portions of a headline in early editions of the Sunday AMERICAN, corrected in later editions, may have conveyed the impression that there was to be a further general curtailment of ten days' duration. The Sunday AMERICAN story was based upon curtailing its that have passed. The AMERICAN has positively no information bearing upon the future. It hopes and believes that the mills have already passed through the worst of the depression.

To show the great interest occasioned by the publication, in yesterday's Sunday AMERICAN, of a manufacturer's answer to the question, "What's the matter with the cotton mills?" the AMERICAN has received a score of letters asking it to consider the same question from the point of view of the operative. Next Sunday's paper will consider the situation from that side.

PORTER GETS YEAR IN WHITNEY THEFT

Israel Davis, the New Haven road porter who is accused of stealing a handbag containing jewelry belonging to Mrs. Payne Whitney, daughter of the late Secretary of State Hay, was sentenced to a year in the House of Correction by Chief Justice Holster in the Municipal Court to-day. He appealed and was held in $2,000 for the Superior Court.

JOSS BENEFIT GAME TO-DAY

CLEVELAND, July 24. While most of the American League ball clubs are on their way East, this Western city will have some classy baseball to-day. The Naps will face a clash of "All-Stars," managed by Jimmy McAleer of the Washington Nationals, and the gate receipts will be turned over to the family of the late Adrian C. Addie Joss.

The advance sale for this exhibition has been large. It is estimated that the total will approximate $5,000. Mrs. Joss, widow of the great pitcher, and her little daughter Ruth, who is a great "fan," will be the beneficiaries of the game.

The players taking part will not receive any remuneration. In fact, most of them will pay high prices of admission to Boosmere Park, where the game is to be played. Ty Cobb, the Detroit star, has purchased a box for $100, and several other American League athletes have responded generously to the request for aid.

Larry Lajoie, who was one of Joss's closest friends, will play with the Stars instead of the Naps. Lajoie has not been fit to get into the game with his own team, except as substitute batter, but he realizes that his presence in to-days contest will increase the attendance, and is willing to take the chance of injuring himself further.

The team picked by McAleer to oppose the Cleveland Club is made up of the best men in their positions that the league can boast of. Charley Street of Washington and Paddy Livingstone of the champion Athletics will change off as catchers.

The pitching will be taken care of by Ed Walsh of Chicago, Jack Coombs of Philadelphia, and Walter Johnson of Washington. Hal Chase, manager of the New York Yankees, will play first base. Lajoie second, George McBride of Washington, shortstop, and Frank Baker of the Athletics, third base. The outfield will be cared for by Ty Cobb and Sam Crawford of the Tigers, and Tilly Milan of Washington. Herman Schaefer, one of the comedians of baseball and a very popular man around the circuit, will act as utility man.

REDS ROUTED IN SKIRMISH AT READING

The first sharp clash of the war game in Massachusetts came early to-day in the neighborhood of Reading when two companies of Blue cavalry met unexpectedly two companies of the Reds, the latter being repulsed.

Acting Major Blake, it became known, secretely left the camp of the Blues at Billerica at 2 a. m. to-day, intent upon stealing a march on the Red Army which is engaged in trying to prevent its opponents from invading Boston.

But the Reds were on the alert. Major Smith was detailed also very early to make his way from Lynnfield in the direction of the Blue Army to see if he could get a line on the enemy.

MAJOR BLAKE ATTEMPTS SECRET MOVE.

The horsemen met in a wooded section outside the village of Reading, surprising one another. For a time there was some clever manoeuvring and then the Reds were caught in a position so that should there have been a charge in actual warfare the Red words would have been routed or secrets instilled.

Umpires With Forces.

Each of the forces was accompanied by umpires. The mounted men attained such close quarters because of the secrecy with which the movement was planned. For a time there was some clever manoeuvring and then the Reds were caught in a position so that should there have been a charge in actual warfare the Red words would have been routed or secrets instilled.

Each of the forces was accompanied by umpires. The mounted men attained such close quarters because of the secrecy with which the movement was planned. For a time there was some clever manoeuvring and then the Reds were caught in a position so that should there have been a charge in actual warfare the Red words would have been routed or secrets instilled.

The Eighth and Ninth Regiment of infantry had been sent out on a hike to support the cavalry. The two regiments were out on the road when the rain began to fall in torrents light of the companies of the Ninth Regiment had rubber coats while four of the companies were not provided with them. Coats were sent in a hurry for the men in the Ninth Regiment but the boys of the Eighth had to trudge along in the rain and they got a thorough drenching.

The Blue Army this afternoon was offering some of the discomforts militiamen would have to endure in actual war. It was in camp along Lexington road in Tewksbury and near the tin ninesome. The soldiers were putting up tents and it was raining hard. The sodden ground made everything uncomfortable underfoot. The roads were almost impassable in many places.

Foss to See War Game.

Governor Foss, chief of umpires in the Massachusetts war game announced today that he would go to Wakefield, headquarters of the umpires, this afternoon, to get a line on the beginning of the clash between the contending forces.

The Blue boys, under Brigadier General E. P. Clark, eager to invade Boston, made an early start to-day from their camp at Billerica, and when the rain started they had pitched their tents in Tewksbury.

The forces of the Reds, under Brigadier General William A. Pew, were none the less alert nor less eager to meet the enemy and defend Boston from their approach.

Advantage for Blues.

The talk among the fighting force ranks to-day was that the Blues had a considerable advantage over the Reds because of the fact that the former make use of automobile trucks to carry their commissary stores while the Reds are trying for the most upon the old order of things, and have to use the horses.

The Blues advanced to Tewksbury in two bodies, making the get-away from their camp and reaching Tewksbury centre before a heavy downfall of rain which began at 9 o'clock. The impression among the Blue forces is that the big fight—the monumental task of the war—will take place somewhere in the vicinity of Andover or Wilmington, and the early advance of the Blue soldiers not only indicates their spirit, but the eagerness of their commander, Brigadier-General E. P. Clark, to get into the clash.

With the Blue forces are four companies of cadets from Boston. They are in the best of spirits to-day and eager for the war fray.

Umpires Are at Wakefield.

All of the umpires who are to decide the great war game left camp at Wakefield at 6:30 a. m. to get a line on the belligerent forces.

The umpires are in direct command of Captain Mathew E. Hanna, U. S. A., with Governor Foss as commander-in-chief. It was expected that the Governor would reach camp to-day. The umpires left hurriedly, going for the most part on horses. Some of them, however, utilized automobiles.

Wireless forces were are to keep the umpires in touch with the situation, were sent out from Wakefield for practice. They carried with them two portable wireless sets, one for the Reds and the other for the Blues. There are eighteen men in the corps, twelve of whom are wireless operators. They are under the control of Lieutenant S. S. Smith and First Sergeant William Stapleton.

This is the first time that wireless has ever been used by the militia in a war game. In addition to the wireless perusal

Continued on Page 5, Column 1.

SEVEN ESCAPE AS TRAIN HITS HANDCAR

PORTSMOUTH, N. H., July 24.—Dennis Sullivan, a section foreman, and his crew of six men had a narrow escape from death to-day on the Conway branch of the Boston & Maine. They had car was struck by an extra freight on Rocky Hill and crushed to bits.

HOW TO GAIN WEIGET.
Eating Tasty Medicine makes Sick

Silk Hat Harry's Divorce Suit — By Tad

YOUR HONOR, HALT THIS TRIAL A MOMENT I HAVE A WORD TO SAY
OH I'LL BET ITS SOME NEW DOPE ON HARRY
SOME MYSTERY JURE
WELL?
UH
WHAT IS IT?
SPEAK UP WHAT DYE WANT TO KNOW?
UH
IF PIERPONT MORGAN IS BALDHEADED HOW IS IT HE HAS THE CORSAIR WE READ ABOUT
BANG!!

TO BE CONTINUED TO-MORROW—SILK HAT HARRY'S DIVORCE SUIT IS THE TALK OF NEW ENGLAND—DON'T MISS THIS FUNNY SERIES IN NEXT SUNDAY'S AMERICAN

DEATH SUSPECT PLAYS GUITAR

RICHMOND, Va., July 24.—Henry Clay Beattie, Jr., heir to one of the most respected names and one of the richest estates in Richmond, who is now formally charged by a coroner's jury with the killing of his young bride on the Midlothian turnpike, sat in his cell in the Henrico County jail to-day strumming a guitar and smoking cigarettes.

In a room of the prison, not far distant, Beulah Binford, the girl for love of whom, the police believe, Beattie slew his wife, paced hour by hour up and down the floor of her tiny cage. Her hands were clasped rigidly behind her back, her eyes bent upon the floor.

About the nonchalance of the man prisoner there was something unnatural.

About the desperation of the woman there was something ominously sincere.

Strangely enough the keepers think that Beattie will break first under the strain. While his defiant smile seems never to vanish, while the tones of his guitar ring cheerfully through the gloomy corridors and while his cigarette has always a red coal at its tip, still in these five days that have elapsed since the tragedy, there have come deep lines in the face of the prisoner who was nothing but a pampered boy when he was put in jail.

Under Frightful Nervous Strain.

There are deep grooves from the nasal sockets of the corners of the mouth. There are colored wrinkles at the outer ends of the eyes. And the eyes themselves, while always flashing an artificial merriment, show behind the flash a grim self-possession—the look of the caged animal that eyes the keeper's wings and knows it will be under a frightful nervous strain, the keepers say.

In the case of the women, it is different. She is demonstrative, excited, she gives free play to her emotions. Her demeanor, she is not worried about herself, but about Beattie. She broods more on her arrest that she would gladly swear she committed the murder if it would free the man who is now awaiting trial for his life.

Perhaps she still loves him, in her way, strangely as he treated her.

Paul Beattie, the cousin, who swore he bought the shotgun with which, it is said, Mrs. H. C. Beattie, Jr., was killed, is still in another cell in the same jail. He is in a state of collapse.

Out of the statements of Paul Beattie and the Binford girl they together are forging a chain of circumstantial evidence to prove that Beattie planned the wife murder a week before he had the opportunity to accomplish it. Then, say the police, is when he got the gun from Paul Beattie and taking it to a lonely spot on the Midlothian automobile drive, he hid it behind a tree.

Say Baby Delayed Tragedy.

On several occasions, according to the police, Beattie's courtship happened to prevent the killing, when Beattie took his wife for an automobile spin. Either their five weeks-old baby was with them, or another automobilist was near. The night of the murder was the first time Mrs. Beattie had accompanied her husband without the baby.

It is the police theory also that Beattie, after shooting his wife, placed her body on the seat of the automobile under the cushions. Holding it in this position with his back, he drove the automobile as if he was near the home of her uncle, Thomas E. Owen. Then, the police say, he placed the body over the curb, guiding the machine with the other until the body was lifted from the automobile by relatives.

High School student was trying gum machine feats on color of his shirt when neck was caught in loop of improvised trapeze.

George Tracy, fourteen years old, only son of Mr. and Mrs. R. M. Tracy of No. 91 Cowenoa street, Cambridge, accidentally hanged himself last night while attempting a gymnastic trick on ropes hanging from the joists in the cellar of his home. The boy met his death in a most unusual manner. There were two ropes looped from the ceiling, on which his father was accustomed to hang a bicycle overnight. Young Tracy became entangled in these, one end of a loop passing around his throat and the end of the second loop being caught under his ears and about the nape of the neck.

At the boy's home to-day it was said that he had been warned of the danger on Saturday, when he had gone into the cellar to play. His twelve-year-old sister Gertrude discovered him in the ropes and unable to extricate himself. She freed him, and told him to be careful. His parents also admonished him.

To-day the boy went into the cellar to play. His mother missed him and as she did not hear any noise, from down stairs, she sent Gertrude to investigate. The girl ran hurriedly on discovery her brother's body hanging from the ropes and his face barely touching the floor.

Dr. Fred B. Miller was notified and he said the boy had been dead nearly an hour. He reported the case to the accidental.

The boy was unusually bright and was in the best of spirits. He finished his first year at the Rindge Manual Training School in June. He was athletically inclined and it is thought may have been trying out some new acrobatic stunt when he was hanged.

GREAT FIRE IN TURKEY CAPITAL

CONSTANTINOPLE, July 24.—After raging for twelve hours, during which it wiped out the old Stamboul quarter of the city, the fire which celebrated yesterday afternoon during the celebration of the anniversary of the constitution, died out early to-day after it had exhausted all the fuel upon which it could feed.

Five thousand buildings were destroyed, causing damage estimated at $5,000,000. At least 10,000 are homeless and many are missing. The fire, which originated from a mysterious source near the ministry of war, was driven by a high wind, and by the darkness had fallen, soldiers had to be used to prevent pillage by mobs of vandals.

By W. T. STEAD.

Special Cable to the American.

CONSTANTINOPLE, July 24.—I have just returned from the heart of the greatest conflagration Constantinople has known since 1830, when the Janissaries burnt the city in protest against Sultan Mahmud's reforms. The spectacle was apocalyptic in its sublimity and terror. The smoke of the burning city was lurid with flame as terrible as the "Revelations of Burning Babylon."

The fire broke out simultaneously in three places in the heart of Stamboul this day afternoon and is still raging at 3 o'clock this (Monday) morning. The conflagration is attributed to the reactionists, who are dissatisfied with the reforms of the young Turks. The American Bible House was safe at midnight when I passed. A northeast wind carried the fire past Semkerlian, but the general staff college was burned. Mahmoud Chevket, war minister, is reported injured by a falling beam.

The regular fire fighting forces was powerless to check the rush of the fire. Soldiers reinforced the firemen, but even the additional fire fighters were unable to stay the conflagration owing to the meager and antiquated methods.

Adding to the bewilderings of the firemen the terror stricken residents of the fire ravaged section broke through the lines of troops and attempted to save articles from their homes. So intense was the heat that stone structures in the path of the flames were levelled. The fire roared upon to an immense height, casting a glow over the entire city through the night.

The fire broke out simultaneously in three places in the very heart of the Stamboul district, and it is suspected that reactionists, dissatisfied with the rule of the Young Turks, are responsible for the conflagration.

Two thousand houses were burned. Many of them were wooden, but there were also many stone mansions and luxurious houses. It is not known where there was any loss of life. The famous Mosque of Suleiman the Conqueror is threatened. St. Sophia is safe.

I first saw the fire from the top of the Pera Palace. The whole sky to the southward reflected mounting sheets of gold flame against, which the great dome of the Suleiman Mosque with four lofty minarets stood out in clear relief, while a little smoke rose on the northern sky. The fire was apparently in two raging centres about a mile apart between which was a continuous line of fire. Ever and anon a house fell in and a great column of flames shot up like a live fiery geyser skyward.

BELIEVE GIRL IS KIDNAPED BY SUITOR

PROVIDENCE, July 24.—The police searched the city to-day for Miss Mary A. Fernandez, 22 years old, of No. 6 Wanasuitta street, New Bedford, who is believed to have been kidnaped by a rejected suitor.

The Ladies Still Come Back

For service and for beauty rare, with silver plating can compare not as they will the ladies still come back again to silverware, especially for the dinner, tea and richest table, in combination with glistening glass and sunny linen. Go to WILSON BROS., the Reading Rd. Jewellers, and see their special silverware offerings for the week of July 24-29. Diamond Cut Silver Service, 26 pcs. per set, Tuesday, $16.75. Queen Chevalier Tea and Coffee Sets, 3 pcs., Tuesday, $6.98. Quadruple Cloths of silverware for presentation, assorted in set. WILSON BROS. are agents for the genuine Rogers, are their varied assortment of sterling silver; their prices are always the lowest. Their regular store rent is for Tremont, Reading Sq. Open evening. A safe place to trade.

ASQUITH GIVES LORDS DEFIANCE

LONDON, July 24.—Wild scenes, verging upon a riot, were witnessed in the House of Commons to-day when the veto bill was called up for consideration in its amended form as it came from the House of Peers. The galleries were crowded with spectators, who, at times, joined in the tumult.

Premier Asquith, the mouthpiece of the government, was hooted down when he attempted to address the House, and for half an hour the uproar continued at such a turbulent pitch that it seemed that only police intervention could restore order.

"You should at least observe the decencies," cried Mr. Asquith during a lull when he could make himself heard, but this was only answered by howls and shouts of "traitor."

Howl at the Premier.

Although it was a foregone conclusion that the Commons would reject the bill as amended by the Peers, several times a record crowd filled the spectators' galleries in anticipation of the conflict which the debate was sure to precipitate.

The opposition members howled at the Premier and the Liberals cheered to drown the cries of their adversaries, so that the two sources of noise combined with a din which no human voice could penetrate.

Again and again Mr. Asquith appealed to the House, but while the members could see his lips moving they could hear no sound. Mr. Asquith tried six times to address the House without success. Finding his pleadings to no avail, he launched into his speech and began to take the Peers to task for the amendments to the budget.

The cheering gradually died out, but the members kept up a gunning fire of comment which at best was difficult to hear or understand.

Mr. Asquith was interrupted throughout his speech by cries of "Let's hear Dictator Redmond," and shouts of a like nature. He finally retorted:

"I would not degrade myself by trying to address members who refuse to listen, but I must declare that if the Lords do not accept the government's Parliament bill, the government will be compelled to invoke the exercise of the royal prerogative."

Reply by Balfour.

Mr. Asquith meant by this that King George would create sufficient new peers to pass the veto bill, as the Liberals want it in the upper house.

Following Premier Asquith's attack upon the Peers, former Premier Arthur J. Balfour, leader of the opposition in the Commons, took the floor and replied. He charged that the Premier was forcing a political revolution, "disregarding the most sacred traditions of the office and upending the royal prerogative for the destruction of the House of Lords for the purpose of preventing the country from voting an electoral verdict on Home Rule."

The Commons listened attentively while the former Premier drove home his scathing thrusts and did not interrupt him.

Joseph Martin Grey Devonport Mr. Balfour and took up the cudgels in behalf of his colleague. Premier Asquith, Mr. Redward moved that the Commons adjourn without action being taken on the amended Veto bill. Pandemonium again broke out and the uproar drowned the voices of the speakers.

Mr. Redward's motion was seconded and Speaker Lowther declared the House adjourned amid great excitement. No action had been take on the amended veto bill.

LIBERTY STATUE IS TO STICK TO JOB

NEW YORK, July 24.—Contrary to other reports, Miss Liberty, of Bedloe's Island, will remain firm on her pedestal for another hundred years. The fifty-odd holes that have appeared in the folds of her bronze gown are due to wear and the thinness of the metal, Captain Wallace, commander of the island, will soon be readily repaired. The holes range in size from a pin's head to a dime and are by no regular in shape. It was thought at first that corrosion was the cause, but an examination by an expert brought to light the fact that the places of which Miss Liberty's gown were noticed are of light metal. Captain Wallace added that salt air had nothing whatever to do with the trouble.

CREATORE TO LEAD "IRISH CAPRICE"

A feature of to-night's program by Creatore and his band at the American League ball park, will be an "Irish Caprice," arranged by Creatore and including "St. Patrick's Day," "The Last Rose of Summer," "Garry Owen," "Killarney," "The Harp That Once Through Tara's Hall."

Other features will be Act One from "Aida," with solos by Signori Pasquini, Rossi and De Luca, who will also give solos from Verdi's "Attila."

R.H. WHITE CO.

Tuesday Specials

IN OUR BARGAIN BASEMENT

New Summer Waists

75c WAISTS

39c

Women's fancy figured or check lawns, button front, collar and cuffs prettily edged with piping.

50c

Women's 59c Skirts . . 29c
Women's white cotton skirts, excellent quality cotton, with deep tucked ruffle.

$1.00 Waists 50c
Women's white lawn waists, embroidered front, Dutch neck, sleeves and neck handsomely edged with lace.

Women's 98c Petticoats 59c
Black cotton taffeta petticoats, cut full and made with deep tucked ruffle: also dust ruffs.

Women's 79c Kimonos 55c
Short kimonos or dressing sacks, fancy muslin and other figured, very pretty patterns.

WOMEN'S $1.00 NIGHTGOWNS . . 55c
Cotton night gowns, V or round neck, long or short sleeves, hamburg and lace trimmed; also with ribbon.

Filene's
Tunnel Bargain Basement

These 2 Lots of Suits Have Been on Sale 3 Weeks

And — Under the Automatic Price Reduction System

If any pieces remain end of 2nd Week, Reduction 25%
If any pieces remain end of 3rd Week, Reduction 50%

First Prices—8.90 and 6.95
Second Prices—7.42 and 5.21
Third Prices—4.95 and 3.47

YOU SAVE 50% IN ADDITION TO THE SAVINGS AT THE FIRST BARGAIN PRICE

18.50 to 25.00 Suits—In worsteds and novelty cheviots—mostly odd sizes—sketches 34 to 42—

Automatically Reduced 50% Tuesday

AUTOMATICALLY REDUCED 50%. From 9.98 to 4.95

15.00 to 16.98 Odd Suits

AUTOMATICALLY REDUCED 50%. From 6.95 to 3.47

4.95 3.47

If any remains another day they will be Reduced 75%, but at these prices every piece should be closed out quickly.

HUNDREDS OF OTHER LOTS NOT ADVERTISED—TUESDAY

Double Legal Stamps will be given with every purchase mornings, until 12 o'clock noon, at Wolf's, "My Clothier," corner Hanover and Portland Streets.

BOSTON AMERICAN

FLAG COUPON

Monday, July 24, 1911.

NOTICE! A complete set consists of seven coupons of CONSECUTIVE dates. ALL MAIL ORDERS MUST BE SENT TO "FLAG DEPT., P. O. BOX 3047, BOSTON. Not responsible for mail orders sent to any other address.

How to get a flag:

Clip seven flag coupons from the Daily and Sunday AMERICAN of consecutive dates. If you wish to have the flag come by mail, send the seven coupons and a postoffice money order for forty-two cents to cover cost of mailing and handling.

If you call for the flag at the Flag Department of the AMERICAN at No. 275 Devonshire street, it will cost you thirty-five cents and seven coupons.

SPECIAL FLAG NOTICE!

The Flag Department has receiv ed several hundred remittances from readers who have failed to send their name or address in sending for flags. If any AMERICAN reader has sent for a flag and has not received it, this may be the reason, and it would be advisable in any such cases to notify the Flag Dept., P. O. Box 3047, Boston, giving the facts and full name and address.

MALDEN RIOT HEARING PUT OFF

Everett Ballard, Garrett Kelley and John J. Mayer were arraigned in the Malden district court to-day before Judge Preble, charged with disturbing the peace. The case was put over until August 1, and the prisoners were allowed to depart on their own recognizance. They are charged with being leaders in a mob of rowdies who descended last night on the residents of Suffolk square and held the vicinity in terror for an hour, battling with eight Malden policemen who were sent there in the endeavor to disperse them. During the attack two men were seriously injured and a score more bruised. Max Mossenbaum of Cross street, Malden, was dangerously wounded when an iron bar rammed down his throat pierced his neck. Philip Fleisher while running away was struck a blow on the skull from a club which inflicted a severe wound.

TO TEST MALLACK'S SANITY

ADAMS, July 24.—Sadlow Mallack, who on Saturday night shot and killed George E. Hoyt, a policeman, and Miss Martha Eglen, and wounded six other women passengers on a trolley car, was arraigned in court here to-day and held without bail. He will be examined as to his sanity.

BRAVES FLAME TO RESCUE SON

Mrs. Charles M. Long and her seven-year-old son, James, narrowly escaped with their lives to-day when fire ruined the second story and attic of their home at No. 37 Freeman street, Quincy. The mother rushed upstairs to save her son, whom she had dispatched to the attic on an errand, and the two made their way downstairs through the smoke and flames with the greatest of difficulty.

Mrs. Long was heating some water on a gas stove in the kitchen, and while she was in the yard it is thought some papers about the stove caught fire.

The belongings of the family on the first floor, occupied by Mrs. G. A. Barnes, were ruined by water. The total damage will amount to $2,000.

SALESMAN INJURED IN TRAIN ACCIDENT

SPENCER, July 24.—Clarence Ashworth of Pontiac, R. I., a salesman for the Adams Tailoring Company of Boston, received a lacerated right knee and his left side was injured, when a passenger train on the Boston & Albany slid into an embankment at Mechanic street to-day. Slippery rails caused the accident.

TO-DAY'S CABLE NEWS

Up to Midnight London Time

King George Confers With Party Leaders.

LONDON—Because of the political crisis over the veto bill, King George to-day postponed his visit to Goodwood and held conferences with the leaders of all the parties at Buckingham. Premier Asquith was the longest in attendance at the palace though Lord Lansdowne, ex-Premier Balfour and the Duke of Devonshire remained for some time.

Aquitania to Be Biggest Liner.

GLASGOW—J. Brown & Co., the shipbuilders of Clydebank, who built the Cunarders Lusitania and Mauretania, announced to-day that the Cunard line's greatest ocean greyhound, Aquitania, will be more than 900 feet long, being some ten feet longer than the new Hamburg-American liner Imperator.

Fire in Fontainebleau Forest.

PARIS—Fire which wiped out nearly 3,000 acres of the beautiful and historic forest of Fontainebleau, was still burning at noon, but was under control, after a desperate battle. Two soldiers were severely burned in fighting the fire.

Red Star Company Wins.

ANTWERP—The Red Star Steamship Company apparently has won its fight against the strikers. One hundred and twenty dockers have broken away from the union and returned to their work with the company.

Paderewski at Rio Janeiro.

RIO JANEIRO—Ignace Jan Paderewski, the eminent pianist, has arrived here to fill an engagement.

RAIN BREAKS LONG DROUGTH

Rain fell in many parts of New England to-day, where to-day broke one of the longest "dry spells" New England has ever known. It is more than a fortnight since there had been any precipitation in New England. All over that section in churches and on farms prayers for rain had been offered. The last previous rainfall ranged on July 6, when the precipitation measured only two-tenths of an inch. On June 13, the day of the nearest previous rain, the fall was only one and six-tenths of an inch.

SAVE BOSTON PARTY ON CRIPPLED YACHT

PORTLAND, Me., July 24.—The yacht Al Kyrie, owned by A. M. Moody of No. 176 Atlantic avenue, Boston, and one of the boats that took part in the recent cruise of the Eastern Yacht Club to Maine, was brought into Portland harbor to-day in tow of the motor boat Phanion. Captain Moody and four guests reported they had a narrow escape from death during a squall which partially wrecked the big yacht. The Al Kyrie was near Cape Porpoise when her mast was snapped off six feet from the deck, barely missing Captain Moody and his guests. The auxiliary yacht Priscilla of the New Yeys Yacht Club took her in tow, but had only gone a mile when the hawser broke. They left the Al Kyrie drifting helplessly until picked up by George S. Green in his motor boat.

NAMES BOUTELL IN LORIMER INQUIRY

WASHINGTON, July 24.—Another person appeared to-day in the evidence before the Lorimer investigating committee to claim credit for the election of the Illinois Senator. This was former Representative H. S. Boutell of Illinois, now minister to Switzerland. Edward Hines produced a sheet of paper on which was written: "I should like to have the Senator know who was the only man in Washington to go to the President in his behalf and bring off the goods." Mr. Hines testified that this was written by Representative Boutell.

Lame Backs

Allcock's Plasters have cured millions—will cure you. Get the genuine. None like them.

Men! Pipe This Tobacco

Here's the *real* weed to pack into a James and light up for gladness and joy. It's the best thing put over since the days when old Walt Raleigh paddled back to England with his first bundle of smoke. And *that* smoke was never like *this*. Men, *one* pipeful of this proper tobacco will make you sit up and want more. Yes, *more*

PRINCE ALBERT

"the national joy smoke"

—and pipe the coolness and sweetness—no bite and no sting. P. A. never *did* bite and it never *will*, because it *can't*. It doesn't know *how*. No use talkin', there *never* was a bet like P. A. sent out of a tobacco-ry. Quality? Yes, plenty—and the flavor is there with a slide. Well, well. I'm only keepin' you from gettin' to your smoke-place and trading a dime for the dressy red tin. Go *now*, before it rains.

P. A. is made by a patented process that takes out the bite and the sting. So it can't hurt your tongue. All live smokeries, in the 10 cent tin, 5 cent cloth bags and the Humidors—pounds and half pounds. Pounds in glass, ones—half pounds in tin ones.

R. J. REYNOLDS TOBACCO COMPANY
Winston-Salem, N. C.

PRESIDENT TAFT THANKS HEARST NEWSPAPERS

THE PRESIDENT'S COTTAGE, BEVERLY, MASS., JULY 23, 1911.

EDITOR AMERICAN:

I WISH TO EXPRESS MY HIGH APPRECIATION OF THE ENERGETIC WORK OF THE SEVEN HEARST PAPERS AND OF THE MEMBERS OF YOUR STAFF FOR THEIR EARNEST AND USEFUL EFFORT TO SPREAD THE GOSPEL OF RECIPROCITY, AND I CONGRATULATE THEM ON THE SUCCESS THAT HAS ATTENDED THE EVANGEL.

WILLIAM H. TAFT.

TAFT PRAISES DEMOCRATIC AID

President Taft, in a personal statement made at Beverly, gives the Democrats liberal credit for the success of the reciprocity bill and says its passage without their aid would have been impossible. The President said:

That I am very much pleased with the passage of the Canadian reciprocity bill through both houses of Congress goes without saying. I believe and hope it will be followed by similar action by the Dominion Parliament. In my judgment, the going into effect of the agreement will mark a new epoch in the relations between the United States and Canada, and it will tend to a marked increase in the trade between the two countries which will be in every way beneficial to both.

I hope the credit that belongs to Secretary Knox and his special assistants at the State department in the negotiation and framing of the pact and their lucid explanation and defence of its terms will not be withheld.

Praises the Democrats.

In a sense, the bill passed was a non-partisan measure, through the Republicans who voted for it probably did so on one economic theory and the Democrats who voted for it on another. I should be wanting in straightforward speaking, however, if I did not freely acknowledge the credit that belongs to the Democratic majority in the House and the Democratic minority in the Senate for their consistent support of the measure, in an earnest and sincere desire to secure its passage. Without this, reciprocity would have been impossible.

It would not have been difficult for them to fasten upon the bill amendments affecting the tariff generally in such a way as to embarrass the executive and to make it doubtful whether he could sign the bill, and yet to claim popular approval for their support of reciprocity in its defeat.

Work Well Done.

In other words, the Democrats did not "play politics" in the colloquial sense in which these words are used, but they followed the dictates of a higher policy. We Republicans who have earnestly sought reciprocity, and some of those whose votes were necessary to the passage of the bill, may properly enjoy mutual felicitations on a very well done. To those who opposed the bill on the ground that it will do harm to the farmers, we can only say that we who have supported the passage of the bill look forward to the test of the actual operation of the reciprocity agreement to disprove their prophecies and to allay their fears. The satisfaction that actual experience in its working will give, we confidently hope will secure its permanence. In a decade its benefits will contribute much to a greater United States and a greater Canada.

RECIPROCITY TO GO BEFORE PEOPLE OF CANADA SOON

OTTAWA, Ont., July 24.—With the passing of the reciprocity bill by the Senate of the United States there has developed here a situation so unique as to be without parallel in Canadian political history. Taft and Knox have carried out their part of the agreement, and the next Autumn, and now it remains for Laurier and Fielding successfully to live up to theirs. Whether or not they can will be decided only by the trend of political events during the remaining days of the present session of Parliament.

The newspaper of the passage of the bill in the United States was received with grim silence by the leaders of both parties. Sir Wilfrid Laurier, while approving the legislation, was non-committal as to just what his future course will be.

While as yet no new line of action has been announced by the Conservative chieftain, it is known the obstruction tactics carried on during the past week will be continued. No progress will be permitted until the people themselves have pronounced on the issue in question.

Must Permit Its Passage.

If then the majority of the electors once again express their confidence in the policy and leadership of Sir Wilfrid Laurier, as even the most staunch of the clericalsighted Tories admits will be the case, it must necessarily follow that the Bordenites will be compelled to allow the bill being passed.

Meanwhile the opposition is pledged to obstruction, and there is no possible means by which they can be compelled in so far as the government is concerned, to do otherwise. It would seem, indeed, that in this case the majority does not rule. In the face of the bare facts of the situation employed by the opposition since the opening of Parliament it will be surprising to the world, with a firm determination to put the agreement through, should mean a general election at any time.

Robert Laird Borden, leader of the opposition, an arch-enemy of reciprocity, is more confident than the agreement shall not be passed before the people are allowed to pass upon it. He is fully convinced that if the agreement is put through it will mean the depletion by the Americans of Canadian resources.

He points out that the Canadian representatives who went to Washington last year had no mandate from the Canadian people for entering into an agreement of such a character. He declares that for thirty years the people of the United States persistently refused to enter into any trade agreement with Canada, and therefore Canadians should retaliate by now refusing to harbor any trade relations with the Americans.

The Reciprocity Triple Alliance

CARUSO SAYS VOICE IS O. K.

NEW YORK, July 24.—The mystery that has surrounded the condition of the voice of Enrico Caruso was explained today, when Signor Caruso declared there was nothing the matter with his voice except that he had followed the instructions of his press agent.

"For the time I am through with all newspapers," said Caruso. "I ruined my voice for them by advice of my press agent. Give me your word of honor as a man not to ask me questions and I will tell you the truth.

"There is nothing the matter with my voice," said he. "I consider myself the happiest embodiment of what is best in both the Italian and the American spirit. I have bowed to both. A American. One of these was the press agent.

Engages a Press Agent.

"For a long time I spurned the idea of hiring one. I said I did not need one. Then, one day about a month ago, disappointed to me that not only did I need one, but I needed one badly. He said that every one in public life, be he a clergyman or a university professor, should have a press agent.

"Once, who himself is one of the greatest of press agents that ever disturbed the mind of a city editor, has one to boast him along that he may boost others. First I ordered to engage Hammerstein himself, but he said no, that he could not work for me as he made a specialty of women stars and just then had a two years' contract with Mary Garden. Then I got one. I took the best I could get.

"Now, the first advice my press agent gave to me was, 'Speak nicely to your friends, but don't consult yourself as to the condition of your voice.' The world is getting accustomed to your voice and some day it may not have any more interest for the theatre going public. The only way to retain one's popularity is to make the world believe that your voice is gone.

Managers are Coy.

"Last year, this simple trick worked wonders with the international public and this year I shall first fill my engagements at the Vienna Imperial, then in Berlin, and later I shall return to America."

Caruso says the stories started about his voice are interfering with his getting the best operatic offers. On coming back to Italy he brought suit against the Corriere Della Sera, in Milan, for $50,000 damages, alleging an interview printed with Dr. Paolo Vedeo damaged his chances.

The tenor admits the stories about his voice being gone have increased interest in him but regarded a hardship when it has come to doing business with managers of the Metropolitan Opera company and the boards of Manhattan and Brooklyn Institute of Musical Art.

COUNTRY CLUB SUMMONS OUT

Judge Charles F. Perkins of the Boston municipal court to-day issued a summons against the Brookline Country Club, to be served by the Brookline police. The summons charges made that the club has been selling liquor illegally. On saturday Chief of Police Joyce of Brookline made a complaint against the club, and the court's action to-day is understood to be the result of that step. It was announced a hearing will be given the club officials about the middle of next month before a warrant is issued.

Three weeks ago, the law Enforcement League, an organization of prominent men and women, through its counsel, Felix Mettetrick, requested Judge Perkins for a warrant against the Country Club. Judge Perkins dismissed this application after the law yer refused to make known the names of the members of the league. Attorney Mettetrick has said, however, that the league stands ready to furnish its witnesses and evidence to the court of police, in case a prosecution is started.

Club Will Fight Matter.

Further than to declare that he has made complaint against the club, Chief Corey would have nothing to say to-day. He said the matter is in the hands of the court. He would not say whether the police will accept any aid from the Law Enforcement League.

The club is to be represented in the two lawyers who defended the case a year ago before Judge Perkins recently, J. W. McAnarney of Quincy and Joseph A. Fegan of Boston. The officers and members of the club are astounded at being the case to a finish.

The outcome of the prosecution will be of interest to country clubs all over the State. The Brookline organization has in its membership some of the best known men of the country.

League Accused Club.

The charges made by Attorney Metcalfe for the league were that the club had been breaking the law prohibiting the sales of liquor. Detectives employed by the league, it was said, gained admission to the clubhouse during the week and on the grounds a month ago, and found evidences of alleged selling.

The club was accused of selling to any one with sufficient social status to get inside the clubhouse. It was claimed that several bartenders were kept busy when the men lined up at the bar and all sorts of drinks were dispensed from the club's horseshoe bar.

25 HURT AT BALL GAME

NEWARK, O., July 24.—Twenty-five persons were injured, six seriously, when a baseball grandstand collapsed here during a game between the Newark and Wheeling clubs of the Central League.

HUNT $65,000 BOND THIEF

A search is being made for the Western police escort for a man for whom a warrant has been issued charging the theft of $65,000 in stocks from the firm of Garet A. Porter, No. 15 Congress street. The theft was discovered a week ago and expert accountants have since been at work on the books, which are said to be in a mixed-up condition. Alexander S. Porter is executing on the matters of his brother.

Josiah Bell, attorney for Porter, said to-day:

Firm Is Dissolved.

The affairs of the dissolved company are badly mixed. There is a warrant out for a man in Worcester in connection with a bond issue, which is also missing. I did not take out the warrant, and affairs are such that it would not be proper at this time for me to give the man's name.

The firm of Garet & Porter was dissolved a week ago. Mr. Porter has shouldered the liabilities and what assets there are. There is no possibility of insolvency as a result of the trouble.

Mr. Porter said to-day: "I will continue the business myself. I am the one who has been 'stung,' and I will shoulder the losses, if any."

Mr. Porter, Sr., father of Mr. Porter of Garet & Porter, is an authority on real estate. He has an office at No. 60 State street, a city residence at No. 22 Brimmer street, and an estate at Annisquam.

A suit for $50,000 for breach of contract has been filed against the firm by the United States Trust company. The common company alleges that Garet & Porter agreed to underwrite $100,000 worth of preferred stock of the company in return for $10,000 in cash and $10,000 in stock, and then neglected to perform the contract.

Louis F. Garet is well known in State street, where he has been actively engaged for fifteen years. He is an authority on stocks and bonds. He has a fine estate at Weston. Mr. Garet is busy trying to straighten out the tangled affairs of the company.

Street Hears Rumors.

Reports have been rife in "the Street" for a week or more that there was a shortage of stocks disclosed in the examination of the books of Garet & Porter. The amount of the loss was estimated at $100,000. A large batch of bonds, which at present are supposed to be in the hands missing, were recovered. It is said that there was a misunderstanding in the bond deals, and this matter was easily straightened out.

The matter of the shortage of stocks came out in the expert examination of the books. The books of the company are said to have been closed, and it is said that this fact has added materially to the trouble now being experienced in straightening out the company's affairs.

Suit in the name of the Column Company against Garet & Porter, Putnam & Bell are known for Garet & Porter, and Eldridge R. Anderson and Joseph F. O'Connell are attorneys for the plaintiff.

FIND BODY OF DIMAN IN ALPS

The body of Homer Diman, the former Arlington boy who has been lost in the Alps since July 5, was found to-day imbedded in the ice in the bottom of a mile glacier, according to cablegrams received to-day in Boston.

The youth, who is eighteen years old, was ambitious to climb the Dent du Midi, one of the famous peaks of the Alps. He did not return to the hotel where he and his mother were staying, near Geneva, and search was begun. It ended to-day when the body was discovered in a glacier on the side of Dent du Midi. It was evident that the boy had attempted to leap a crevice and had failed, falling into the crevice, where he was killed.

The family twenty years ago was prominent socially in Boston, and lived in Arlington. Upon the death of the boy's father, he and his mother lived for a time in Billerica, later moving to New York, where they have since lived, spending their Summers abroad.

POPE HAS A COLD, MUST REST QUIETLY

ROME, July 24.—Pope Pius has taken cold and is suffering from a sore throat as well as experiencing the inconvenience of hoarseness. Dr. Ettore Marchiefava, his consulting physician, visited the Pope to-day in company with Dr. Guiseppa Pettuel, the pontiff's private physician. They found that the patient had a slight rise in temperature and ordered that his audiences for the present be abandoned. It is believed that the Pope will be restored after a few days' rest.

TAFT GOLFS IN DRENCHING RAIN

BEVERLY, July 24—President Taft played a golf game to-day in the rain. He got a thoroughly drenching, but he didn't mind it a bit. What was a little rain to the President after such a victory as he achieved last week in the reciprocity agreement with Canada?

Major Butt was loitering about the Summer capital and looking approvingly at the great sheets of water that were falling, when he was required to "get busy" and told to get ready to go to Myopia.

"Myopia!" echoed the genial Major. "Myopia," he repeated the President with a smile.

"Why, of course," rejoined Major Butt, "just the day for a scoot around the golf course. Be with you in a minute."

The President and the Major where whirled over to the golf links and went over the damp course unmindful of the fact that they were the only persons in this part of the country who had the nerve to play golf in a heavy rain.

The President returned to his cottage and after changing his clothing had luncheon with Mrs. Taft. He remarked to some of those who were surprised that he had braved the downpour that he wanted to see the golf course this forenoon so that he could spend the afternoon with Mrs. Taft.

Back to Washington to sign the reciprocity treaty the President will go this evening, arriving early enough in the morning to put the agreement through. He will be rowed out to the Federal Express.

TWO GIRLS HELD FOR WATCH THEFT

Viola Garibo of South Boston, and Emma Slade of the South End were arraigned in the Brighton District court to-day on a charge of stealing a gold watch and chain from Mrs. Isadore Zoskis of No. 60 Market street, Brighton. Mrs. Zoskis says the two girls came to visit her, and while she was preparing tea, she happened to glance out of her window. She missed her watch and saw the girls running down the street, she said. The girls were each held in $200 for a hearing Thursday.

CASTRO BECOMES A FLYING DUTCHMAN

WASHINGTON, July 24.—Ex-President Castro, in the opinion of diplomatic officers who has given some study to the problem of locating the Venezuelan, is now a sort of "flying Dutchman," making a desperate effort to reach a friendly port in his native country, and just as he nears his goal, being turned back, not by storms, but by warships guarding the Venezuelan coast or warships of other nations which seek to prevent a renewal of his activities in his own country.

NEPTUNE'S TRIAL RUN.

WASHINGTON, July 24.—The new naval collier Neptune, the most advanced ship of her class, will arrive at Rockland, Me., on Tuesday, to take aboard the naval inspection board, for her trial run on Wednesday. The Neptune is equipped with many devices and designers are much interested in the outcome of her trials.

ANTIS DODGING DE FOREST CASE

"Men, don't marry suffragettes," says Dr. Lee DeForest, the wireless telegraph chief, after a brief experience as the husband of Nina Stanton Hlatch, daughter of the prominent New York suffragist, Harriet Stanton Hlatch. And men all over the country are pondering his words. So are the women.

New England suffragists have been extremely agitated by the very insinuation that emancipation unfits them for wifehood.

"Perfect bosh," says Mrs. Richard Y. Fitzgerald, secretary of the School Voters' League.

"Of course it's nonsense," chimes in another. "The trouble evidently is not with the wife but with the husbands in this case. We happen to know Mrs. DeForest up here, and know that she is a perfectly charming woman. He must be an old bear or something horrid."

Antis Are Silent.

As for the anti-suffragists, although this is grist for their mill of the finest sort, they don't say a word. This is because of the orders from headquarters that it isn't helpful to enter into vulgar controversies, such as the suffragettes indulge in. But Josiah Quincy lawyer, Charles R. Saunders, counsel for the Massachusetts Association Opposed to the Further Extension of Suffrage to Women, etc., refuses to discuss the fitness of suffragists or suffragettes as wives and mothers.

"Mr. Saunders," an AMERICAN reporter asked him, "what do you think of Mr. DeForest's advice, 'Men, don't marry suffragettes'?"

"If no, I did see that he made a statement like that," said Mr. Saunders, lustily fanning himself with his peripatetic palm leaf.

"Well, do you agree with him?"

"If can scarcely say; you see I am not a married man and have had no experience on which to base conclusions."

But, Mr. Saunders, there probably isn't a man in Boston who really knows as much about suffragettes in the mass as you. Think of the way you slaughter and rout them every time they come up to Beacon Hill for a hearing on one of their eternal Bills."

Mr. Saunders, Diplomat.

"Yes, yes, I know, but you see it's very different meeting them in a public official capacity and then talking about marrying one."

"Well, would you be willing to marry one?"

"I never have, but then I have never married an anti either."

The reporter reached for a handkerchief, not suffering a fan; this was like pulling teeth.

"Well, all other things being equal and the lady altogether charming and desirable, would the fact that she held emancipated ideas about voting be an insuperable obstacle in your eyes?"

"No, of course not. If a man cares enough about a woman to marry her, he ought to be willing for her to think anything she pleases, and he ought to encourage her in having her own ideas. Give women their fling say I, let'em ride astride and aviate and do anything they please just the same as men. With this one qualification, let them do what they please so long as the effects of what they do can only reach on themselves and not on the public.

"I am a radical; I believe in women's rights as much as anybody can, but I don't believe in their voting, for that is not a right, it's a wrong. There's no sense giving power to make the laws to a class of people who can't enforce them. That isn't reasonable. Now philosophically speaking."

Mr. Saunders was the only anti-suffragist to be found who would talk at all. The ladies who are banded together to defend the integrity of the home only looked shy and wise and smiled, that is, such as there as remain in Boston during the Summer. Most of them have left for Alaska and

MARK-DOWN SALE WOMEN'S FINE SHOES

The success of our women's store is based upon its popularity with women shoppers.

In order that this popularity may be greatly enhanced, we have decided to announce our **Mark-Down today—at the very height of the Summer Season**—rather than wait until everyone is supplied at regular prices.

We have marked down the price of every pair of shoes—Oxfords, Boots, Slippers in our large stock, and invite you to **call at once** that you may get the fullest advantage of selection.

COES & YOUNG CO.

SHOES FOR WOMEN

11 TEMPLE PLACE (Near Tremont)

POSLAM Quickest for cure of ECZEMA and EVERY SKIN TROUBLE. See results OVER NIGHT. At Drug stores; 50 cents and $1. For Free Sample write Emergency Laboratories, 32 West 25th St., New York City.

$2.50 in merchandise or $2.00 in cash will be given for filled Legal Stamp books at Wolf's, "My Clothier," corner Hanover and Portland Streets.

What is Castoria.

CASTORIA is a harmless substitute for Castor Oil, Paregoric, Drops and Soothing Syrups. It is pleasant. It contains neither Opium, Morphine nor other Narcotic substance. Its age is its guarantee. It destroys Worms and allays Feverishness. For more than thirty years it has been in constant use for the relief of Constipation, Flatulency, Wind Colic, all Teething Troubles and Diarrhœa. It regulates the Stomach and Bowels, assimilates the Food, giving healthy and natural sleep. The Children's Panacea—The Mother's Friend.

The Kind You Have Always Bought, and which has been in use for over 30 years, has borne the signature of Chas. H. Fletcher, and has been made under his personal supervision since its infancy. Allow no one to deceive you in this. All Counterfeits, Imitations and "Just-as-good" are but Experiments that trifle with and endanger the health of Infants and Children—Experience against Experiment.

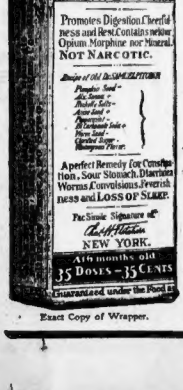
900 DROPS
CASTORIA
ALCOHOL 3 PER CENT
A Vegetable Preparation for Assimilating the Food and Regulating the Stomachs and Bowels of
INFANTS & CHILDREN
Promotes Digestion Cheerfulness and Rest. Contains neither Opium, Morphine nor Mineral.
NOT NARCOTIC.
A perfect Remedy for Constipation, Sour Stomach, Diarrhoea, Worms, Convulsions, Feverishness and LOSS OF SLEEP.
Fac Simile Signature of
NEW YORK.
4 months old
35 DOSES – 35 CENTS
Guaranteed under the Food &

Exact Copy of Wrapper.

Letters from Prominent Physicians addressed to Chas. H. Fletcher.

Dr. Albert W. Kahl, of Buffalo, N. Y., says: "I have used Castoria in my practice for the past 26 years. I regard it as an excellent medicine for children."

Dr. Gustave A. Eisengraeber, of St. Paul, Minn., says: "I have used your Castoria repeatedly in my practice with good results, and can recommend it as an excellent, mild and harmless remedy for children."

Dr. H. J. Dennis, of St. Louis, Mo., says: "I have used and prescribed your Castoria in my practice for a number of years and find it to be an excellent remedy for children."

Dr. S. A. Buchanan, of Philadelphia, Pa., says: "I have used your Castoria in the case of my own baby and find it pleasant to take, and have obtained excellent results from its use."

Dr. J. E. Simpson, of Chicago, Ill., says: "I have used your Castoria in cases of colic in children and have found it the best medicine of its kind on the market."

Dr. R. B. Eskildson, of Omaha, Neb., says: "I find your Castoria to be a standard family remedy. It is the best thing for infants and children I have ever known and I recommend it."

Dr. L. R. Robinson, of Kansas City, Mo., says: "Your Castoria certainly has merit. As to not its age, its continued use by mothers through all these years, and the many attempts to imitate it, sufficient recommendation? What more is called for? Leave it to the people."

Dr. Edwin F. Pardee, of New York City, says: "For several years I have recommended your Castoria and shall always continue to do so, as it has invariably produced beneficial results."

Dr. N. B. Sizer, of Brooklyn, N. Y., says: "I object to what are called patent medicines, where maker alone knows what ingredients are put in them, but I know the formula of your Castoria and advise its use."

GENUINE CASTORIA ALWAYS Bears the Signature of

Chas. H. Fletcher.

The Kind You Have Always Bought

In Use For Over 30 Years.

THE CENTAUR COMPANY, 77 MURRAY STREET, NEW YORK CITY.

The Family Up Stairs—Dingbat Nearly Gets a Photograph of It

Copyright, 1911, by the National News Association

By Herriman

The Family Up Stairs series is again a regular feature of the Sunday AMERICAN. Don't fail to look for it.

DIVER RESCUES MAN AND GIRL

WINCHENDON, July 24.—George Henry Patterson proved himself a hero in Lake Monomack, Winchendon, to day by diving to the bottom and saving George Chamberlain and Miss Alice Laurence from drowning. Chamberlain, who is about twenty-five years old, and Miss Laurence, who is twenty-two, were canoeing on the lake when their frail craft capsized.

The man could swim, but the girl could not, and when Chamberlain tried to rescue her, she clutched him in a death clasp. They sank three times before men on the shore who saw their plight were able to reach them in a boat.

Patterson dived from the boat. The lake was twenty feet deep at this spot, but he reached the bottom. He found them clasped in each other's arms and brought both to the surface. Chamberlain and Miss Laurence were unconscious, but the rescuers detected signs of life. They were hurried ashore and it took Dr. F. R. Hatch half an hour to restore them to consciousness. Both Chamberlain and Miss Laurence live in Newark, N. J., and are Summer visitors in Winchendon.

STIMSON LEAVES PANAMA.

COLON, Panama, July 24.—Henry L. Stimson, the American secretary of war, who has been in Panama for the past week, embarked on the cruiser North Carolina. He will proceed to Porto Rico and Cuba.

TRAINED NURSE CURES DIABETES

A letter from a trained nurse, Miss Isabelle M. Porter of Portland, Oregon, continues to the following:

"I have care of a patient who is taking your Diabetes Compound. It has been my pleasure to have several of these cases. I can pleasure because it is quoted as incurable, but I cannot see that was. This patient was in a very despondent mood, staying in bed most of the time. Now she is up, out walking several times, walking nearly three miles. I am not an advocate of drugs, as a rule, but, when a patient thinks he needs one thing or another I never oppose. My patient is improving fast, quite well, was failing, but already shows decided improvement."

The plain fact is that Diabetes, although supposed to be incurable, is now being cured every day in people of middle age and over. We merely say that physicians and hospitals can be content to see patients slowly succumb under coddling, evasions, etc., when many of them can recover by the simple use of a well tolerated, wholly safe preparation and right health to decline in most cases within twenty days.

There is no uncertainty as to the results for the same can be weighed, and the specific gravity recorded and the results noted from day to day. Diabetic Compound is sold on a positive guarantee and only seven bottles are required. It contains no opiates.

It can be had in your city of Riker-Jarnes Co. For literature write John J. Fulton Co., 643 Battery St., San Francisco.

STEEL MERGER PROOF SHOWN

WASHINGTON, July 24.—The expected sensation in the House steel investigation hearing came today with the introduction of an alleged agreement entered into in November, 1909, by eleven steel companies to cooperate for their mutual interest, and to form an organization called "The Steel Plate Association of the United States."

What purports to be a copy of this agreement was introduced as evidence by Chairman Stanley.

From statements made by Representative Stanley, he and Representative Littleton were the only members of the committee who knew of this agreement, which is alleged to be in restraint of trade, and in violation of the Sherman anti-trust law.

The first witnesses before the committee were Eugene Bonnewell, an attorney, and F. B. Kaufmann, a job printer, both of Wayne, Pa. They discovered this agreement and brought it to the attention of Chairman Stanley. Kaufman had printed the agreement, he said, for the associations, and he and Bonnewell put their heads together and decided to give the information to the committee.

The first section of the agreement says that to each of the parties the following proportion of steel shipments is allotted: Carnegie Steel 4.23; Jones-Laughlin Ltd. 4.75, Illinois Steel Company 11.00, Cruicible Steel Company of America 4.50, Otis Steel Company 2.50, Pittsburgh Steel Company 2.00, Alabama Iron and Steel Company 2.00, Worth Brothers Company 2.00, National Iron and Steel Company 3.00, American Steel and Wire Company 5.50, Glasgow Iron Company to the extent of 50 tons and up to 40,000 tons, should they be able to handle that much prior to December 31, 1901."

Section 12 of the agreement tells of the establishment of a general expense fund to provide for the prompt payment of office salaries, rents and other expenses to be called in as needed by the chairman of the association in proportion to the percentage allotted to each member.

JUDGE MARKS DOWN FINES TO $5 EACH

Eight men who were taken in a raid in South Boston when Sergeant Dennis Murphy and a squad of officers forced an entrance to the house of Carl Brown, No. 233 E. street, were in the South Boston District Court today, charged with gaming on the Lord's day. All pleaded not guilty, but were fined $10 each. Later on a plea that they were unable to pay $10, but were willing to pay $5, Judge Fallon reduced the fines accordingly, and they paid. Some of the poker players were found hiding in closets and flour barrels. The room was stored with cards.

EX-TOWN TREASURER IS HELD FOR TRIAL

PROVIDENCE, July 24.—John Ogden was held in $6,000 today for a hearing on August 3 on the charge of embezzling $4,700 from the town of North Providence, for which he was treasurer, by Judge Gorham in the Sixth District Court today. Ogden is accused on three counts, and his plea is not guilty.

COMMERCE MEN IN BIG TOY TOWN

NUREMBERG, July 24.—Boston's Chamber of Commerce is in "Top Town" this city member in the best of health. The Boston party, arrived in this city early this afternoon, and went at once to Wurtzenhof.

Accompanying the party is Mayor John F. Fitzgerald of Boston, and he was greeted by the burgomeister when he alighted from the train. The visitors will be the guests of the city and commercial organizations during their stay here, and many interesting trips have been arranged for their entertainment.

Nuremberg contains the largest toy factory in the world, which annually ships to America ship loads of playthings for the little ones across the water. This large plant, together with Faber Pencil Works, which are manufactured more pencils than in all the other factories in the world combined, will be thoroughly inspected by the American guests.

The afternoon was spent by the party in sailing about the city, accompanied by the members of the local business organizations.

Later the party enjoys an automobile ride about the city proper and will visit the old city of Rothenberg and the new city of Ulm, where the most ambitious building program of any small city is being carried out.

More than 1,400 acres of land has been purchased by the city and houses for about one third of the working population have been erected. The city Hall here, with its seventy high towers, was the center of much interest to the Boston party, and to-day it will be thoroughly inspected.

Fred J. Melanson, special correspondent of the Boston AMERICAN, is writing vivid articles about what the Chamber of Commerce party is seeing abroad. Read his article in next Sunday's AMERICAN.

FIND CHOLERA DANGER SLIGHT

The following official statement was issued to-day by the Boston Board of Health showing there is no danger to be feared in Boston from cholera:

No new cases nor suspicious cases of cholera have occurred. As the maximum period of incubation of the disease is five days, and Mrs. Maurice Desmarais was isolated in quarantine last Wednesday, and no one has been in contact with her since that time, the possibility of the occurrence of further cases seems slight. The children are still at Gallops Island and in good health.

BOMB IN MILK CART THROWS DRIVER OU

NEW YORK, July 24.—A bomb placed in the milk wagon of Joseph Siragusa exploded today on board the ferryboat Lackawanna when the boat was in midstream, endangering the lives of 1,500 passengers and knocking John Mazzia, the driver, from his seat. The explosion showered milk bottles over the boat. The police believe the bomb was placed in the wagon by business rivals of Siragusa.

DON'T CUT OUT VARICOSE VEIN!
But reduce them 2 to 3 pain and the Book mailed with
ABSORBINE JR.
A mild, safe, antiseptic liniment for mankind. Reduces Varicose Veins, Allays Pain, Heals Boils, Bruises, Sores and Wounds. Will tell you more if you write. Mr. R. C. Kellogg, Springfield, Mass., says: "I have used your Absorbine Jr. as a remedy for Varicose Veins and find it unequaled. Also for Boils, Carbuncles, Bruises and Sores. Its worth to me cannot be estimated." Absorbine Jr. will reduce any swollen, inflamed, congested gland or muscle. Allays pain and inflammation. Kills the germ. Heals and prevents blood poison. Pimples, Blackheads, Blood Poison, etc., disappear under its use. Absorbine Jr. is a powerful germicide and antiseptic, but is absolutely safe to use. Pleasant to use. Leaves no scar. Will tell you how to use it for any ailment. Will tell you how to use it for any ailment. Will tell you how to use it for any ailment

Four of a Kind at Headquarters in the Field

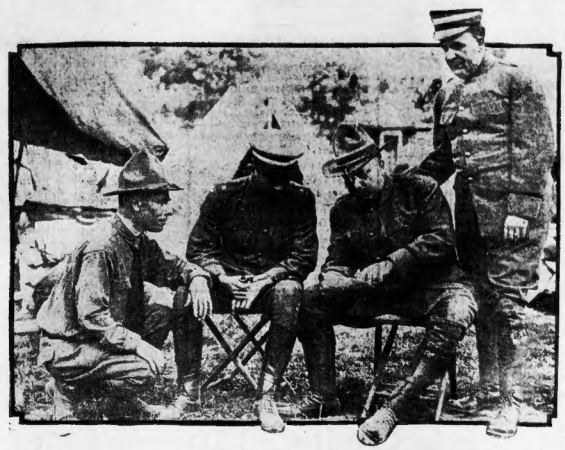

Reading from left to right are Major Curtis Noyes, Major Arthur Blake, Major Thomas Walsh and Major Robert E. Green, all members of Governor Foss's staff.

BLUE ARMY IS RUSHING TO RECAPTURE THE CITY OF BOSTON FROM THE RED FORCES OF THE ENEMY.

Continued from First Page.

tions two reel carts carrying wires and instruments were sent out and wires are to be strung along the ground.

Twenty operators have been engaged to take charge of the instruments and wires during the clashes that are scheduled for the week.

Pew's Plan to Hold Boston.

General Pew, after a long conference with his chief aids, has determined to cover the rear of the fortifications of Boston, holding Newburyport from attack by the brigade of General Clark and at the same time keeping the Blue Army from entering Boston on the southern extremity of his line.

Five thousand men are in the field armed and equipped for the greatest manoeuvers ever conducted by the militia of any State. It is the first time that a State militia has conducted a big war game all on its own resources. Thousands of people are at the various camps to-day watching the intensely interesting manoeuvers.

Three wireless stations are flashing forth the latest moves of the two armies in the field. Captain Chase, chief signal officer, has his wireless outfit at the brigade headquarters of General Pew. Another is at the headquarters of the Blue Army at Billerica, and the third is in the division headquarters at Wakefield. One of the surprises of the week may be the introduction of an aeroplane into the manoeuvres for scouting purposes.

President Taft is expected at the headquarters of the Red army during the week, and may witness the big battle which is scheduled for Thursday. Major General Frederick S. Grant, commander of the Department of the East, is expected here on Wednesday to watch the manoeuvres.

RED BRIGADE READY TO GUARD BOSTON FROM RE-CAPTURE

HEADQUARTERS OF RED ARMY, Lynnfield, July 24.—To cover the rear of the fortifications of Boston and prevent an attack on Newburyport is the problem that General W. A. Pew, Jr., has set out for his army of Reds.

Outposts have been established and all approaches to the camp are guarded. Everything is in readiness for the great war game.

The Ninth Infantry was the first regiment to report as an organization, it coming to Lynnfield, the local station, from Boston, by a special train of ten cars over the Boston & Maine Railroad, two companies from Lowell, and Lawrence reaching the field by trolley. Much to the satisfaction of the officers manoeuvring with headquarters, the regiment was in command of Colonel John H. Sullivan, whose recent illness it was feared would prevent him from commanding at the manoeuvers. He will hardly attempt to act mounted during the week, but will probably use an auto during the various movements.

Col. Sullivan Commands Ninth.

Companies of the Eighth Infantry came to camp by organization, one company, L, of Lawrence, Captain Raulett marching the entire distance to the field from his home station. The headquarters of the cavalry, Major Schmits and officers, with Troops A and D, reached the rendezvous coming over the road from Boston. Both horses and animals were in fine condition when they reported.

The Fifth Infantry marched from Greenwood. While the pace was a moderate one, many of the men showed signs of fatigue as they passed before General Pew at Brigade headquarters and the baggage train with Captain Jackson Caldwell, quartermaster command, was far in the rear. Although all superfluous baggage had been cut out following inspection made by Colonel Cutting at Greenwood before starting, the baggage was too large for the animals on one or two of the wagons to keep up.

The last organization to report was the field hospital outfit. General Pew has his headquarters on a part of the Ward estate, and as the organization reported he looked them over.

Nothing better for the camping place for a brigade could have been selected than the ground chosen for the rendezvous of the Reds. It is on the Newburyport turnpike, and, with the exception of brigade headquarters, each command has a camp on the East side of the pike towards Peabody. The Fifth and Ninth Regiments are on the left of the brigade. The cavalry is in the right, with the field hospital next, and then come the Eighth and Ninth and Fifth. The land is level in great part and, being on high ground, is likely to drain easily in case of rain.

Shortage of Water.

Unfortunately water is somewhat hard to get, and the early comers were put to considerable trouble to supply their kitchens. An artesian well that was depended upon to help out broke down early in the day, and was out of commission until late in the afternoon. In the mean time water wagons were run from the respective camps to the lake, and after a while the drought was broken. The Ninth Infantry was much better off in the water matter than any other command, it having a number of Boston water wagons with it, and with those filled there was no further cause for worry.

The veterans of the Civil War, and especially to the survivors of the Seventeenth Massachusetts, the campground will bring back memories of fifty years ago, for at that time the Seventeenth was in camp here, and left from this place for the front.

The first sign that there was anything like an enemy expected in the vicinity was the dispatch of a battalion of four companies, under the command of Major William H. Perry, on outpost duty. It established outposts about two miles from camp, and prepared to remain in the field, taking rations and rations along.

The commanding officers of brigade were summoned to a consultation with General Pew and Captain Hanna, U. S. A. One of the show places of Spulpaug lake is the residence of Hap Ward, the well known comedian, of Ward and Vokes, and Mr. Ward tendered his residence for a consultation of the officers of the different organizations of the brigade with General Pew and the regular umpires. The meeting was secret, but it is understood that Captain Hanna explained at length the program which it is expected will be carried out.

It is believed here that General Clark may attempt to get around General Pew's flanks in an endeavor to reach Boston or to get to Newburyport, but just which end of the strings he will pull is a good guess, nothing more.

Lynnfield certainly appreciates the presence of the troops, and that its citizens are doing all in their power to make the visit of the Red Brigade pleasant, is evident. They point with pride to the numerous handsome residences that line their streets, and with still greater pride to their fire department, where every man is a "millionaire." They had an opportunity to demonstrate its worth, when a fire broke out in the woods in rear of brigade headquarters. The fire bell rang and every man within sound ran for the engine house. Automobiles conveyed their owners, members of the company, to the house, and in short order the wagon with its fire extinguishers was run out and started for the blaze. In the meantime the soldiers had turned to and extinguished the fire.

Keep Open House.

About every citizen of the place kept open house this afternoon, among them being John A. Doyle, M. F. Donovan and Hap Ward. The band of the Eighth Infantry gave a concert at Mr. Wards home, when General Peach and other guests took occasion to call, and the same band serenaded Mr. Doyle.

There are a number of colored soldiers here from the Tenth Cavalry, stationed at Fort Ethan Allen, and their riding and handling of horses they have brought with them have aroused great interest. They are here with horses to be used as officers' mounts by officers of the regular service, while they themselves act as orderlies.

RAIN, WIND AND MUD, TOO, ATTACK THE BLUE FORCES

HEADQUARTERS OF BLUE ARMY, Tewksbury, July 24.—Rain! Winds! Mud! All these enemies attacked the Blue Army to-day, and in spite of them all Brigadier General E. P. Clark, commanding, gave the order to "Hike!" and hike the army did over toward Tewksbury. Unlike Napoleon's Army of poetical fame, the army did not silently fold tents and steal away, but pulled tents down with a rush and a bang, loaded them into the auto trucks and then 3,000 strong the Army started.

There were scouts in the far lead, and then came the commanding officer and his staff and then the various commands of the Army—the Second and Sixth Regiments, the dandy First and Second Corps of Cadets—now rigged out for hard work, two troops of cavalry which splashed through fields of mud laughingly, pitying their comrades on foot.

The attack on the Red invaders who last night captured Boston was on! Last year both armies fought rain and winds and mud and the Reds won. To-day the elements again got on the job. Who wins this year? The Blue Army faced the old enemies with courage, confident that it will win this year. Camp will be pitched to-night near Tewksbury and the boys of the Blue Army are visions of sleeping in water-soaked fields. But as Sherman said: While the country through Middlesex and Essex Counties, in which the manoeuvres will be held, is largely a hayingcountry, guards were detailed to watch the orchards and some of the truck gardens against any invasion of the "Sherman" raiders.

Batteries B and D, light artillery, are not expected to join the Blue Army until Wednesday or Thursday, as at the present time being at Ipswich for target practice.

The Second Infantry, from the western part of the state, came to camp yesterday noon, and both regiments made quick work of getting settled, the latter tents going up in short order.

The two troops of cavalry, which came over the road from Boston, arrived on time, taking the left of the line, and the hospital corps came with its ambulances.

Double Legal Stamps Mornings

"Your Money Back If You Want It"

WOLF'S

"MY CLOTHIER"

Hanover and Portland Streets

Men's Suits

At Marked Down Prices

Here are prices that mean something to you because they represent real mark downs on real values. Our prices are lower at the start than in any other store—you may know what to expect when they go down still lower.

$10.00 Suits Marked Down 6.85

$15.00 Suits Marked Down 9.69

$16.50 Suits Marked Down 11.59

CRYSTALITE ILLUMINATING OIL

Saves you money. Gives you better light and more of it. No smoke. No smell. Sold in a handy can. At your grocer's.

LAWRENCE CASE UP TO GOVERNOR

Governor Foss, the committee of three from the Lawrence banks, and Mayor Cahill and a committee of city officials from Lawrence met to-day in the Governor's office to try to agree upon some program that will relieve the financial embarrassment of Lawrence as a municipality, and at the same time will prove satisfactory to bankers and city officials.

It looks like a deadlock as far as the committee of bankers and the committee representing the city officials are concerned.

To-day the bankers were quite determined that ever that not a cent of money would be borrowed by Mayor Cahill's administration to tide over present conditions without their strenuous protest. In order to borrow any money, that is a sum sizeable enough to afford any material help, the sanction of the Legislature must be obtained.

The bankers will oppose any loan that provides for the expenditure by the present city government. They are strong in their position, too, from the threat they have already conveyed, that even if the Legislature allows Lawrence to borrow more money and to have the expenditure vested in the present city government, the advice of the bankers may result in no one caring to invest in the city bonds.

Foss May Take Control.

Mayor Cahill, if to-day's conference with the Governor results in a deadlock, will call the city government together and the request to the Legislature for permission to borrow $200,000 outside the debt limit will be formally made.

Still, Governor Foss may take the situation into his own hands and suggest a legislative remedy, in case he is convinced that there is no hope for an amicable agreement between bankers and city officials as to the way out of Lawrence's financial difficulties.

Governor Foss made it very plain to the bankers last week that he would not favor a commission to supplant the city government of Lawrence for the next three years.

The bankers have modified their request, so that now they desire a State commission, to serve for the remainder of the year, the commission take over all the functions of the present city government and borrow an amount not exceeding $200,000 to put Lawrence on its financial feet. They are unalterably opposed to the present city government spending a single copper of any money that may be borrowed in the future with the consent of the State.

Mayor Cahill, backed by City Solicitor Murphy and City Auditor Shea, believes the city can get along very well if it is permitted to bond the deficit of $205,000 left as a legacy from the administration of Mayor White, now in jail.

A Debt Of Honor.

"This is a debt of honor and should be paid," Auditor Shea says, "and the money used by the present administration for current expenses."

Explaining this Auditor Shea shows that while this $205,000 has been carried on the books as an overdraft from 1910, it has in reality been taken care of from funds of the present year.

Bills to that amount were due when Mayor Cahill's administration came into power. They were owed principally to tradesmen. They were all paid.

Mayor Cahill and City Auditor Shea reason that the expenditure of the $205,000 reduced the working capital of the Cahill administration just so much, that if they had not paid this overdraft they would not have been compelled to postpone part of last month's draft, and that as a matter of fact this $205,000 should be bonded and applied to the payment now of current expenses.

But the bankers will not agree to this. They say plainly that if any money is to be raised on a loan, that city government must not spend it.

Bankers Make Charges.

"It is a dishonest government," and its course in spending a million dollars when half a million would have been plenty, and all in six months, affords no guarantee that they will be honest in the six months to come, when they have been dishonest in the six that have passed."

Governor Foss realizes that he has a tangle on his hands to straighten things out and placate both sides at the same time. He will attempt it, however, to-day.

Meanwhile, adding to the tenseness of the situation, Mayor Cahill and Alderman Scanlon are at it hammer and tongs in a fusillade of charges and counter charges. Each insinuates graft against the other.

Mayor Cahill says that Alderman Scanlon is the candidate whom the bankers want for Mayor, and that Scanlon is responsible in a great measure for the payment of any extravagant bills because he has failed to attend to his duties as chairman of the committee on accounts.

Alderman Scanlon retorts that Mayor Cahill is controlled by the contractors of the city, and that he has permitted them full swing in the pillage of the city treasury.

"But, instead of attending to your clear chairman of the Committee on Accounts," says the Mayor with the last word, "all these evils you complain of could have been stopped by yourself. You are more to blame than any man in Lawrence if the city has been cheated. It was your duty to sign every bill against the city. I could have nothing to say about any bills unless you, if you performed your duty, approved it first."

"But, instead of attending to your clear duty, you absented yourself from every meeting of the committee on accounts. Then you became a common scold, complaining to everybody you met, but saying nothing except with the tongue of a scold to attempt correcting errors. You ran to the bankers daily, when not in person through your lapdog dealer brother. Every day you get instructions from President Corcoran of Trust Company. This is a bankers' conspiracy."

Protect Yourself!

Against

Substitutes and Imitations

of *"Mushroom Growth."* Ask for

HORLICK'S

It means the Original and Genuine

MALTED MILK

"Others are Imitations"

The Food-Drink for all Ages.

Rich milk, malted grain, in powdered form. For infants, invalids and growing children. Pure nutrition, upbuilding the whole body. Invigorates nursing mothers and the aged.

Get the best.

Take no substitute. Ask for HORLICK'S.

More healthful than tea or coffee. Agrees with the weakest digestion. Keep it on your sideboard at home. A quick lunch prepared in a minute.

All druggists.

In no Combine or Trust

Yours truly

Makes Food Selection Easy

"What shall I order today?"

That's the question.

Every morning you are puzzled and perplexed about your table foods. It is so hard to be sure of the best—the purest—the most desirable eatables for your family.

At last this daily problem has been solved for you. Through the name *"Yours truly"* you can easily choose your daily needs and get something different—something better.

You can be sure of exceptional merit—and that piquant likable flavor when *Yours truly* is on the table. For this name on the label stands for all that is genuine in good foods. It means your protection on quality—nutritive value—real worth. It means home food carefully selected and properly prepared.

Make your choice of these many good things today. Tell your grocer to bring them to you. Then you won't be puzzled to know what to order afterward. Try *Yours truly* on your table—make your choice of one or more of these delicious foods from the list below.

***Yours truly* Pork and Beans, Piccalette, Macaroni and Spaghetti, Soups (12 varieties), Salad Dressing, Catsup, Apple Butter, Peanut Butter, Extracts, Coffee, Chocolate, Cocoa, Evaporated Milk, Prepared Mustard and Spices.**

F. M. BILL CO., Distributors, BOSTON

DISTRIBUTORS OUTSIDE OF BOSTON:

F. M. Bill & Co., Lowell, Mass.
Currier-Todd Co., Lawrence, Mass.
Currier-Todd Co., Haverhill, Mass.
The Daniels-Cornell Co., Worcester, Mass.
The Daniels-Cornell Co., Manchester, N. H.
H. P. Cornell Co., Providence, R. I.
Conant, Patrick & Co., Portland, Me.
The Humphrey-Cornell Co., New London, Conn.

SAM LANGFORD TO MAKE GRAND TOUR THROUGH CANADA

BOSTON AMERICAN SPORTS

BOSTON OARSMEN TO TAKE PART IN BIG NATIONAL REGATTA

GO 21 ROUNDS BARE KNUCKLES

DANBURY, Ct., July 24.—At Sodom Reservoir, in southeast New York, between 6 and 7 o'clock Sunday morning, two Danbury fighters, Dekin and Regan, fought twenty-one rounds with bare knuckles.

The referee attempted to stop the fight in the tenth round because of the punishment Dekin was receiving, but the fighters refused to quit.

In the twenty-first round Dekin was so badly battered that he had to give up. His nose was pounded to a pulp, eyes closed, lips cut and swollen.

It was thought for a few hours that he had received concussion of the brain. After the fight he was taken to a farmhouse and cared for until brought to his home here.

Regan was also badly punished. The two fought in 146 pounds for a purse of $100. No 100 or more spectators, on their way home in trains, were victims of runaways and spills. One man is said to have suffered a broken arm.

LARGE SUMS PAID FOR BALL PLAYERS

Martin O'Toole, Phils, Nat.	$25,000
Cy Young, Cleveland Am.	17,500
Jeffy Russell, Phila. Nat.	12,500
Babe Marquard, N. Y. Nat.	11,000
Jack Chesbro, Boston Am.	10,000
John Clarkson, Boston Nat.	10,000
Mike Kelly, Boston Nat.	10,000
Russell Blackburn, Ch. Am.	8,000

YACHTS COLLIDE IN PORTLAND HARBOR

PORTLAND, Me., July 24.—While the steam yacht Hoosier of New York was trying to pass between the yacht Hooper and the revenue cutter Androscoggin, which were anchored in the harbor, the swell of the sea carried the stern of the yacht against the bow of the cutter and tore a hole in the yacht's side. The Hoosier then swung around against the Hooper, smashing that boat's dories. The damage to the Hoosier amounted to about $1,000.

MATTY BALDWIN IN MANY BOUTS

Alex McLean, the manager of Matty Baldwin, has arranged a schedule of matches for the local boy that will keep him busy for a period in the near future. His first match will be at the Twentieth Century Club in New York, July 25, when he will meet either Grover Hayes or Frankie Maloney.

August 2 will find him at Salt Lake City, where he goes against Dick Hyland. Prospective matches with Saylor at Indianapolis and Ray Bronson at Memphis for August 9 and 11 respectively, are on the schedule, but there is a possibility that neither of the latter two will come off.

In the case of the Saylor match the amount of money offered will have considerable bearing on the clinching of the matter, while in the other there is a doubt that Bronson can make the weight.

Daffydils
AN GO AHEAD— A LITTLE BEER WONT HURT YOU—
THE OLD LIGHTHOUSE KEEPER SAT IN HIS LITTLE ROOM LAMPING AT THE DARK BLUE SEA - THE RE CAME A FLASH FROM THE WIRELESS SUDDENLY. HE STOPPED GRABBED HIS CODE BOOK AND MADE OUT THE MESSAGE WHICH READ IF LOUISE PREFERS A SMALL DARK MAN FOR A HUSBAND WHAT SORT OF A MAN WOULD HER FRIEND MARIE?
JOHN-OH JOHN- DONT FORGET TO WIND THE CLOCK
KUSHING INTO THE GILDED PALACE HE ORDERED A TUB OF SUDS TEXAS SIZE AND PLACED THE JITNEY UPON THE MAHOGANY. JUST AS HE WAS ABOUT TO SPLASH INTO THE FROTH THE BARKEEP ASKED - IF AMAN FELL OFF THE END OF A ROOF WOULD HE BE AN EAVESDROPPER?
QUICK IVAN THE KNOUT !!!
THE COMMUTERS WERE WALKING UP AND DOWN IN THE BIG STATION CHAMPING ON THE BIT AS THE HOUR APPROACHED. FINALLY THE MAN WITH THE BIG MEGAPHONE BELLOWED LOUDLY. IF A MAN WANTED TO CATCH THE 8 O'CLOCK TRAIN AND HIS WATCH READ 7.40 WOULD HE HAVE 20 MINUTES TO EIGHT.
I GOT HIM - OFFICER!! HE JUST CAME IN -
I'M A PLUMBER'S ASSISTANT NOW AND BELIEVE ME ITS SOFT
WE START AT SUNRISE AND ALL I HAVE TO DO IS TO PACK PIPES UP 6 FLOORS.
I GET HALF AN HOUR FOR LUNCH AND AT 4 O'CLOCK I'M ALL FINISHED
NOTHIN TO DO TILL TOMORROW
SEE YOURE A HAPPY GUY
AD

TAD'S DAFFYDILS APPEAR REGULARLY IN THE SUNDAY AMERICAN.

Georges

Final Clean-Up

At 14 and 16 SUMMER STREET

Only 34 More Days at This Address

We Must Vacate on Sept. 1st

The First Week a Whirlwind

Boston men are the keenest, wisest Clothes buyers in the country. In the past week the appreciation they have shown of the marvellous values we are offering in this Final Clean-Up is evidence conclusive of this. The absolute confidence they are demonstrating in our methods is most gratifying.

We are out for absolute Clearance—not a garment must be here on Sept. 1st. The loss we are taking is frightful, the saving for Bostonians is proportionately great.

Every man in Boston from he of moderate means to the classiest dresser, is interested in this great sale—for it means GEORGES Famous MODEL CLOTHES, custom tailored products, a whole year ahead of Readymades, at these astounding Reductions.

$10 and $12 Suits now . . $5.00

$15.00 and $16.50 Suits now $7.50

$25 and $26.50 Suits now . . . $12.50

$18.00 and $20.00 Suits now $9.50

$30 and $32.50 Suits now . . . $14.50

$35 and $40 Suits now . . $16.50

Everything goes, Sack Suits, Coats and Trousers, Walking, Prince Alberts, Dress and Tuxedo Suits, light, medium, heavy and even fur-lined Overcoats, Raincoats, Cravenettes, Odd Trousers, Flannel Trousers, etc., etc.

IMPORTANT!

THE reason we have not announced a new location before this, is because landlords, taking advantage of our predicament, have been boosting rents beyond the point where we could continue giving the values that have made the name "GEORGES" famous. But they are now coming our way—and we will shortly have the pleasure of announcing a new location. This is one of the most successful stores in our chain—and certainly WE ARE NOT GOING TO LEAVE BOSTON—*even if we are obliged to take* TEMPORARY *quarters.*

During this week, for the convenience of our patrons, the store will remain open evenings until 9 o'clock.

ESTABLISHED 1879

Georges

BOSTON—14-16 Summer St. (Near Washington)

NEW YORK 44 W. 34th St. | PROVIDENCE 289 Westminster | PHILADELPHIA 15th and Chestnut | BUFFALO 357 Main St.

LOCAL OARSMEN TO TAKE PART

Boston and Massachusetts will be well represented in the thirty-ninth annual regatta of the National Association of Amateur Oarsmen to be held Friday and Saturday of this week on the waters of Saratoga Lake.

Other clubs in this State plan to enter their crack scullers, and it looks as though Massachusetts would have something to say about the final disposition of the championships in the various classes.

Carey Faulkner of the Riverside Boat Club of Cambridge will be that club's star entry, while William Hains, the English professional, who has brought the rowing game at the Union Boat Club up to a higher plane than has been reached in years, will send a strong combination to the championships.

The Springfield Boat Club and the Rockrimmon Club of the same city have entered a batch of men, and altogether this State will have one of the strongest combinations in the regatta that any other single State can boast of.

In this regatta will be found the leading scullers on the continent. The Canadian clubs will make a big effort to draw down the big plums and the entries from the Dominion number more than in any previous regatta.

WOLGAST PUTS UP TO FIGHT M'FARLAND

MILWAUKEE, July 24.—Ad Wolgast, lightweight champion of the world, has posted his forfeit for his match with Packey McFarland before the National A. C., September 18. As the forfeit of the Chicagoan had been posted and the articles signed, the fight now seems a certainty, despite the denial issued by Tom Jones, manager of the campaign, on the coast on Friday night.

BATTING AVERAGES OF BOSTON TEAMS

RED SOX.

	ab.	r.	h.	2b.	3b.	hr.	ave.
Myers	75	7	25	3	0	0	.333
Speaker	275	54	87	19	8	7	.316
Lewis	332	47	100	29	5	2	.301
Hooper	251	60	111	16	8	7	.316
Carrigan	136	18	39	3	2	2	.287
Engle	101	16	26	6	2	2	.257
Wagner	301	38	80	8	2	2	.266
Gardner	250	35	82	6	5	0	.328
Postell	90	6	18	4	0	0	.200
Wood	159	19	46	7	2	2	.289
Williams	214	31	57	7	4	0	.266
Janvrin	152	16	40	7	2	0	.263
Yerkes	203	38	57	11	1	1	.281
Mahoney	16	2	4	0	0	0	.250
Janvrin	15	2	3	0	0	0	.200
Collins	3	0	0	0	0	0	.000
Karger	42	6	7	1	0	0	.167
Ruether	45	6	7	1	0	0	.156
Hall	42	6	7	1	0	0	.167
Cicotte	44	5	6	1	1	0	.136
Shore	39	4	5	1	0	0	.128
Kilday	13	0	1	1	0	0	.077
Nagle	1	0	0	0	0	0	.000
Wilson	1	0	0	0	0	0	.000
Unser	3	0	0	0	0	0	.000
Medlale	0	0	0	0	0	0	.000

RUSTLERS.

	ab.	r.	h.	2b.	3b.	hr.	ave.
Miller	325	40	102	19	1	5	.314
Flaherty	72	7	22	4	0	0	.306
Sweeney	318	48	97	20	3	2	.305
Griffin	3	0	1	0	0	0	.333
Ingerton	306	39	88	11	6	2	.288
Cady	1	0	0	0	0	0	.000
Ferguson	5	1	2	0	0	0	.400
Speer	325	51	92	11	4	1	.283
Spratt	1	0	0	0	0	0	.000
Bridwell	293	28	69	11	0	0	.235
Seinfeldt	45	6	14	4	0	1	.311
Brown	40	3	11	4	0	1	.275
Doyle	3	0	1	0	0	0	.333
Perdue	37	3	9	1	0	0	.243
Wilhoit	327	38	83	9	0	1	.254
Harden	40	4	8	2	0	1	.200
Bedford	30	4	8	2	0	1	.267
King	108	20	28	5	2	2	.259
Mattern	47	3	6	0	1	0	.128
Weaver	37	3	9	2	0	0	.243
Tyler	70	3	7	0	0	0	.100
McTighe	11	1	1	0	0	0	.091

You see the AMERICAN everywhere—in the homes, clubs, restaurants, hotels, cars and boats.

O'CONNOR WILL TRY FOR LIGHT

Joseph M. O'Connor of Cambridge, who intends to try the Charlestown-Boston light swim on August 5, Sunday performed the feat of swimming eight miles in the Charles River, from the Galen street bridge in Waltham to the West Boston bridge.

He was the only one of three who, starting together, managed to finish. One of his companions, Ernest Williams of Vine street, Cambridge, was within 1,500 yards of the bridge when he was forced to give up. An attack of cramps disabled him and he had to be pulled into a boat.

Cornelius Golding of Cambridge, the third swimmer, gave up the struggle when off Magazine Beach, after swimming five miles.

O'Connor's feat was all the more remarkable because it was made in fresh water. He started at 10:47 o'clock and reached the bridge at 5:45 o'clock, being nearly seven hours in the water. Accompanying him were Edwin H. McCloskey, Frederic V. O'Connor, M. Shea, Thomas Purslow, John Dee, James O'Neil and A. O'Connell.

A big crowd cheered the swimmers at the start and finish, and their course was watched from the banks by many more.

SUNDAY BALL AT WINTHROP DROPPED

There was no ball-playing at Winthrop Sunday for the second Sabbath day since the issue of a new order by the War Department, and as far as the soldiers at Fort Banks are concerned, interest in Sunday baseball is a thing of the past, and the team has been disbanded.

The latest communication from Secretary Stimson commanded that only by means of passes could friends and relatives of the soldiers get admission to the grounds, and Colonel Patterson has been strict in his enforcement of this order.

YACHTSMEN BUSY TRADING BOATS

The office of Swasey, Raymond & Page report the following July yacht charters:

The 80-foot cabin launch Kilmeer, from Rear Commodore I. J. Schaefer of the Larchmont Yacht Club to Mr. F. P. Frazier of Manchester, Mass. Mr. Frazier is using this boat along the north shore of Massachusetts.

The 85-foot steam yacht Tramp, from W. O. Gay of Boston, to E. S. Webster of Boston. Mr. Webster is spending his Summer at Vinal Haven and is using Tramp as a ferry.

The 80-foot twin screw cabin launch Agnes, from Dr. Thomas Enders to John A. Ellis of Rocky Hill, Ct.

The 85-foot steam launch Hupa, owned by C. H. Clark, Jr., of Philadelphia, to T. H. Enders of Bar Harbor. Hupa is now on her way to Bar Harbor and will be used in that vicinity for day services.

The 54-foot sloop Sakmatah, formerly Ranger, and owned by J. Philip Hartt of Marblehead to Mr. Evans R. Dick, Jr., of New York.

They also report the following sales: The 60-foot schooner Magnolia, owned by E. F. Iavarone of Boston, formerly Bagship of the Boston Yacht Club, has been sold to L. M. Angelos of Peabody, Mass. Magnolia is being gasoline power installed and will be used for the rest of the season at Salem.

The 35-foot cruising cabin launch Rambler, from Q. A. Shaw, Jr., to B. B. Cutler.

The 61-foot cruising launch Rosamond, from D. H. Berwind of Philadelphia to Commodore R. L. Schiffer of Albany.

ST. LOUIS FANS CELEBRATE.

ST. LOUIS, July 23.—St. Louis was ablaze Sunday night with enthusiasm on the home-coming of Roger Bresnahan's Cardinals to-day, and are claiming the earth for his team. The reserve list has been completely sold out for the series between Philadelphia and the Cardinals.

Horse News and Stable Gossip

George Leonard of this city recently paid a visit to Allen Farm, Pittsfield, Mass., and while there had the pleasure of seeing his yearling colt Martini, by Bertini, out of Pomeria, by Prince de Leon, 2:13 step an eighth in nineteen seconds. Only one other yearling in the farm kindergarten has stepped as fast and this years youngsters at the farm are pronounced to be the banner crop.

* * *

There was a general scattering of the horses that were at Dover at the finish of the races. Some of them went to Canada, others back to the "Old Country," while still others will look for the coin down in the Pine Tree State.

* * *

Don't bet every dollar that you have got in the world that the fast stallion Benjamin Baughman, in Walter Cox's stable, is not first or second in the Hammer and Commerce stake, the swell event for sulky wheelers at the Detroit meeting.

* * *

One of the most likely looking green trotters that has shown up at the races over the half mile tracks in this section of the country this season is the chestnut horse Peter Reed, that was second to Rodella in 2:18¼, at Dover. He is by Attlewood, 2:06¾, out of a daughter of The Bean Ideal, and Frank Fox will win a good race with him somewhere down the line.

* * *

There are rumors that one of the winners at the meeting last week was masquerading under another name.

A Remarkable Newspaper Test

IN SAN FRANCISCO

MARKS BROS.

SAN FRANCISCO

Complete Census of Customers Showing Newspapers Read

For some time past Marks Bros., have, through their sales force, inquired of customers which San Francisco newspapers were read by them. If two or more newspapers were read, the first choice was asked.

Here is the result. The table below shows the number of readers out of every thousand customers interviewed, for each daily newspaper of San Francisco:

Examiner	**562**
Call	**123**
Chronicle	**118**
Bulletin	**81**
News	**60**
Post	**56**
Total	**1,000**

LYNCH IN FAVOR OF RUSSELL SELLING BOSTON BALL CLUB

BOSTON AMERICAN SPORTS

RED SOX HOME TO MEET CHICAGO IN FIRST GAME TUESDAY

Jeff Makes Up in Judgment for Any Deficiency in Courage — By "Bud" Fisher

MUTT AND JEFF APPEAR REGULARLY IN THE BOSTON SUNDAY AMERICAN.

RED SOX HAVE DAY'S REST; THEN CHICAGO

By R. W. LARDNER.

This is another one of those off-days when you can sit around and think things over. The Rustlers are getting ready to open another hard series in Chicago this afternoon and the Red Sox are waiting for the arrival of the other Chicago team. There is nothing but rest on the Donovan schedule now, for the Chicago Sox are not billed to appear here until to-morrow. Incidentally, to-morrow's game will begin at 3:15, and that will be starting time for all battles hereafter except the Saturday ones.

All things considered the Sox had pretty good Western trip. If they could have skipped Detroit their record would have been a dandy. But unfortunately, the schedule forced them to play four games against the Tigers, and the Tigers forced them to stand for four straight defeats.

There is no postponed game to play off with the Chicago Sox. The latter will have only three days, and they will be followed by the Browns, who will battle here five times, weather permitting. The St. Louis series will open on Friday, and a double-header may be carded for that day. Detroit, which comes after St. Louis, will also engage five games with the Sox. The Tigers and Boston have met ten times this season and Detroit has copped eight games. This is anything but a pleasure, but it will be forgotten if the Donovans can get three or four of these coming five.

Start Early.

President Taylor's decision to start the games at 3:15 will be met with general approval. It has been argued that bank clerks, insurance men and workers in a few other lines can't get through in time to see the opening of a battle that starts that early. However, Boston has a large population in its suburbs and "the commuters" will be tickled to death if they can get to their supper tables a quarter of an hour earlier. There are as many business men and bankers in Chicago as there are here, and the move to start games only there in both parts at three o'clock was instantly and almost unanimously approved by the fans. Both Cleveland, St. Louis and Cincinnati have also advanced the time for pulling the first form exhibited against the White Sox.

Ray Collins will probably face the Chicagoans to-morrow. He worked in Cleveland Friday and gave another fine all-around form exhibited against the White Sox.

Ray's showing this year has been of the in-and-out kind. His apparent ineffectiveness at times and effectiveness other times may be puzzling to the "bugs," but Mr. Taylor thinks he has the reason for it. According to John L. Ray's best delivery is overhand. On the advice of one or two fellows, he tried side-arm for awhile and was convinced that he could get more stuff on the ball that way. What he thought he was what first moved him to "come under," for it was less tiring on his old natural style, which is overhand. At last he got orders from the pilot-house to "come up the side-arm, and since then he has been fooling them very effectively.

Collins to Twirl.

Well, anyhow, Ray and his over-hand will be on exhibition against the Duffy crowd to-morrow or next day, and the fans can see for themselves.

This house series is bound to be important. Three of the four teams which will visit us are coming on first division berths, and so are the Red Sox. Detroit, Cleveland, Boston, and Chicago can't all finish among the first four, for the schedules have a mortgage on one of those possible positions and the New York fans haven't given up hope. A nice, long winning streak would shove the Sox up the ladder to a point where they could talk to the Athletics and Tigers without smiling their voices. This winning streak has been long expected. Perhaps the patience is at last going to be rewarded.

Wood Lost Game to Naps.

A bad habit which Pitcher Wood has acquired cost the Red Sox an eleven inning 3 to 2 battle Sunday. That habit is none other than chucking a ball at the first base man from a point only ten feet distant with just about the same force as he dishes them up to the batters.

Boston appeared to have the game won 2 to 1 up to the ninth inning, and as Wood was pitching his best when occasion demanded, the 13,387 fans had it all doped out that the Naps were doomed to defeat.

Joe Jackson was the first man to face Wood in the ninth. He gave Wood an easy bounder, which the latter obligingly fumbled and then when almost on top of Clyde Engle he shot the ball with all his force toward first. Such was the speed behind the throw that Engle just heard it whistling by, and by the time Hooper recovered the sphere and gave the finger to Gardner, Jackson was safe on third, having been accorded the trying cop on a wild pitch.

Vean Gregg, the Naps' sensational southpaw, started to work on the hill for the locals, and the Red Sox got their two runs in the very first round. Hooper walked and scored when Jackson fielded Gardner's single and threw the ball into the grandstand, trying for Hooper at third. Gardner landed on third and scored on Speaker's sacrifice fly.

Gregg stopped the Boston boys then and there, but those two runs appeared to be sufficient to win, notwithstanding that Jackson made the circuit in the seventh on his single and Novarro's batting triple with none down. Stovall was doubled at first base when he attempted to score on Birleber's fly to Speaker.

Three pitchers in Mitchell in six-ninth, Jacobs having been sent to bat for Gregg in the eighth. The southpaw proved even more of an enigma than the Red Sox, as far as runs are concerned. Wagner, Lerives and Lewis singled in the ninth, tenth and eleventh rounds, but no runs resulted. Jackson made up his mind to peg for all of the Naps' runs and succeeded. In the eleventh he singled, went to third on Birleber's single and scored on Ball's infield single.

TWO IN AMERICAN LEAGUE YET TO LOSE

Though Covington and Killilay entrant him in the standing of American League pitchers, Vean Gregg is the real leading twirler of the league, as he has lost but nearly twice as many games as the Tiger and almost three times as many as the Red Sox pitcher.

	G	W	L	P.C.
Covington, Detroit	12	9	3	.750
Killilay, Detroit	12	9	3	.750
Gregg, Cleveland	23	17	6	.739
Coumbe, Detroit	13	9	4	.692
Bagby, Cleveland	17	11	6	.647
Weaver, Detroit	17	11	6	.647
Coveleski, Philadelphia	19	12	7	.632
Morgan, Philadelphia	19	12	7	.632
Bender, Philadelphia	13	8	5	.615
Ford, New York	13	8	5	.615
Hall, Chicago	13	8	5	.615
Plank, Philadelphia	23	14	9	.609
Walsh, Chicago	23	14	9	.609
Willett, Detroit	17	10	7	.588
Mullin, Detroit	17	10	7	.588
Donovan, Detroit	8	4	4	.500
Johnson, Boston	8	4	4	.500
Love, Boston	8	4	4	.500
Shawkey, Philadelphia	8	4	4	.500
Caldwell, New York	12	6	6	.500
Vickers, New York	12	6	6	.500
Bender, Philadelphia	14	7	7	.500
Cobb, Chicago	14	7	7	.500
Olmsted, Chicago	20	9	11	.450
Wood, Boston	23	10	13	.435
Mogridge, Washington	11	4	7	.364
Lively, Detroit	11	4	7	.364
Falkenberg, Cleveland	12	4	8	.333
Crowell, Cleveland	6	2	4	.333
Brockett, New York	6	2	4	.333
Karger, Boston	10	3	7	.300
Hall, Boston	10	3	7	.300
Thomas, New York	10	3	7	.300
Harper, Chicago	10	3	7	.300
Hunter, Boston	11	3	8	.273
Lake, St. Louis	11	3	8	.273
Walker, Washington	11	3	8	.273
Wyckoff, Washington	11	3	8	.273
Mitchell, Cleveland	11	3	8	.273
Vean, Chicago	11	3	8	.273
Hamilton, St. Louis	10	2	8	.200
Pennock, Boston	10	2	8	.200
Nelson, St. Louis	12	2	10	.167
Baker, Chicago	12	2	10	.167
Baker, Boston	6	1	5	.167
Foster, Washington	6	1	5	.167
Groom, Washington	20	3	17	.150
Lake, Cleveland	12	1	11	.083
Russell, Philadelphia	13	1	12	.077
Scherger, St. Louis	13	1	12	.077
Blanding, Cleveland	7	0	7	.000

Dr. Hallock's Remedies Cure to Stay Cured

Men's Diseases and Weaknesses

Nervous Debility, Exhausted Vitality, Urinary Diseases, Rheumatic Complaints, Pain in the Back and Legs, Prostatic Weakness or Enlargement, Blood Poisons, Stricture, Ulcers and Sores, Acute and Chronic Diseases of all kinds. Kidney, Bladder and Bladder Complaints. A written guarantee given in every case to be satisfactorily cured, payable as agreed. If able, Advice free. Any medicine sent C.O.D. to any part of the country. Book sealed by mail free. Talk with them. Book is free. Office hours 9 to 5 daily.

Dr. HALLOCK CO. 114 Court Street Boston, Mass.

Office located on corner of the same old stand, corner Court and Sudbury streets. Entrance to elevator walk from Sudbury square toward Bowdoin square. The oldest and most reliable medical institution in the country, as our papers show and all residents know.

DR. ROTHFUCHS

Grad. Harv. Medical School

Specialist to men and women. All diseases and weaknesses. I cure to stay cured. Blood poison, Skin troubles, Nervous Debility, Urinary Diseases, Weak Kidneys, Stricture, Varicocele, etc. MEN WHEN CURED. WOMEN WHEN MARRIED. DR. ROTHFUCHS 7 Pemberton Sq. Hours: 10-12; 2-5. Sundays 10-1.

Medical and Surgical ADVICE FREE SPECIALIST 514 Columbus av. Free experience all diseases of Men and Women. Terms low. Hours 10-8.

Dr. ADY, Specialist, Nervous Debility, Blood, Skin and Urinary Diseases, Men and Women. Cures guaranteed, 58. 10-8. 97 Berkeley St.

I CURE MEN

BOSTON SPECIALIST

Diseases and Weaknesses of Men. Varicocele, Stricture, Blood Poison, Kidney & Bladder Troubles. Rectal Diseases. Consultation free. Medicines sent everywhere. Hours 9 to 5 daily. Sundays 10 to 1.

DR. KILLORY 616 COURT ST. BOSTON

Standing in Four Leagues

AMERICAN LEAGUE.

HOW THE CLUBS STAND.

	W.	L.	P.C.		W.	L.	P.C.
Detroit	52	28	.650	Cleveland	44	37	.543
Athletics	54	31	.635	BOSTON	44	45	.494
Chicago	47	40	.540	Washington	29	56	.341
New York	46	40	.535	St. Louis	28	61	.291

YESTERDAY'S GAMES.

Cleveland 3, Boston 2 (eleven innings).
New York 7, Detroit 3.
Washington 6, St. Louis 1.
Philadelphia-Chicago—Rain.

TO-DAY'S GAMES.

None scheduled.

NATIONAL LEAGUE.

HOW THE CLUBS STAND.

	W.	L.	P.C.		W.	L.	P.C.
Chicago	51	31	.622	Pittsburg	47	37	.560
Phillies	52	33	.612	Cincinnati	38	48	.442
New York	51	33	.607	Brooklyn	31	52	.373
St. Louis	49	36	.576	BOSTON	31	53	.369

YESTERDAY'S GAMES.

St. Louis 3, Cincinnati 2.

TO-DAY'S GAMES.

Boston at Chicago.
New York at St. Louis.
Philadelphia at Brooklyn.
Pittsburg at Cincinnati.

N. E. LEAGUE.

HOW THE CLUBS STAND.

	W.	L.	P.C.		W.	L.	P.C.
Lowell	50	29	.633	Lynn	39	38	.506
Lawrence	47	32	.595	Haverhill	34	43	.442
Worcester	42	34	.553	N. Bedford	28	43	.394
Brockton	41	36	.532	Fall River	28	48	.368

TO-DAY'S GAMES.

Fall River at Brockton.
New Bedford at Haverhill.
Lowell at Lawrence.
Worcester at Lynn.

EASTERN LEAGUE.

HOW THE CLUBS STAND.

	W.	L.	P.C.		W.	L.	P.C.
Rochester	67	32	.640	Buffalo	52	48	.458
Providence	61	37	.622	Jersey City	47	53	.470
Toronto	54	46	.540	Newark	37	61	.377
Montreal	53	46	.476	Baltimore	37	65	.363

YESTERDAY'S GAMES.

Newark 8, Montreal 5.

TO-DAY'S GAMES.

Providence at Buffalo.
Jersey City at Montreal.
Newark at Rochester.
Baltimore at Toronto.

CLARKE OBJECTS TO HERZOG DEAL

PITTSBURG, Pa., July 24.—Fred Clarke is somewhat disappointed at not landing Charlie Herzog for the Pirates, but he is taking the Boston-New York trade philosophically, though he does take a fling at the Boston management. The Pirate chieftain can't see the Giant-Rustler deal in the light of anything other than a joke. Said Clarke, speaking of the deal:

"There is something rotten in Denmark, and I am constrained to think that some one connected with the New York club has a great big finger in the Boston pot of beans. Why, Thursday, shortly after reaching Boston, being desirous of getting Herzog, I made the Braves an offer for that, had it been accepted, would have strengthened the team wonderfully. I made out a list of players and handed it to Tenney, telling him to pick out the ones he wanted and we would then proceed to talk business.

"Yes, I did want Herzog, and he was anxious to come to Pittsburg. Instead of taking the players I named, men who would have been a big help to Boston, Tenney and Russell turn right around and swap Herzog for Maxwell and Gowdy. I cannot understand it at all unless there is a—well, never mind; I can't understand it."

WOLGAST TAKES NEW TRAINING QUARTERS

MILWAUKEE, July 24.—Lightweight Champion Ad Wolgast has decided to abandon his training quarters in the West, at least temporarily. He has announced that he will establish a camp on the outskirts of this city in preparation for his fight with Packey McFarland, of the National A. C. on September 18.

UNCLE ROOMS $1.00 SHUBERT THEATRE RICHWOOD HOTEL 178 TREMONT ST. TWO PERSONS $1.50 AND UP WITH PRIVATE BATH $2.00

TWO GOOD BOUTS FOR NEW YORK THIS WEEK

NEW YORK, July 24.—A ten-round bout between Cyclone Thompson, claimant of the middleweight championship, and Willie Lewis, at the National Sporting Club on Thursday night, is the feature of the fight board for the present week.

Second in importance to this bout is the ten-round clash between Al Kaufak of Michigan and Joe Jeanette at the Twenty-first Century A. C. to-morrow night. Kaufak was secured to take the place of Packy Flynn of Boston, who refused to fight Jeanette. There are a number of lesser bouts

PAGES OUT OF RUSTLER CLUB

L. Conee Page and his brother, George Page, to-day severed their connection with the Boston National League Baseball Club, selling out their 191 shares of stock to William Hepburn Russell for $28,630.

This was done at a special meeting held in the offices of the American Trust Company, L. C. Page, who has been vice-president of the club, delivered into President Russell's hands the stock belonging to himself, 190 shares, and the one share which his brother owned. Mr. Russell then turned over a certified check for the amount named.

Immediately afterward, Peter F. Kelly, secretary of the club, was given one share of stock and made a director.

President Russell announced that a new vice-president would be elected at an early meeting, and that the other officers would continue in their present capacities.

Aloof from all of the stock now held by President Russell will be sold in a few days to one or two of several prospective buyers. Some of the would-be purchasers are Boston men and they will be given preference. However, President Russell will retain a controlling interest and will have as much power as before.

Many Fingers in the Pie.

Ned Hanlon still after the Rustlers; the Page brothers to figure in a new syndicate for the team; the old triumvirate, Soden, Conant and Billings, may repurchase; that Hugo Johnson and the major league clubs oppose transfer of club to Baltimore, and President Navin of Detroit saying league favors a change, is just the way the Rustlers' business matters look to a disinterested party.

Hanlon and the Boston syndicate which also desires to buy the Boston National League club are awaiting the psychological moment before making the "climbing" offer.

President Lynch of the National League is bringing pressure to bear on William Hepburn Russell, it is said, that other National League owners are doing the same, on the belief that a change of ownership with fresh capital is needed to make the Boston Nationals a live proposition.

Hanlon will probably come to Boston on Tuesday and renew his offer for the club, and in the meantime the Boston backers will look to it that they decide that it is a fitting time to put in a bid.

The Page brothers will figure in the new syndicate which will endeavor to repurchase the club from Russell.

Old Triumvirate Interested.

While the famous old triumvirate of Soden, Conant and Billings is "out of baseball" now, and while Mr. Billings holds no part of the $200,000 mortgage on the old South End grounds, the other two men, veteran baseball magnates, might have to be considered in any plan of transferring the baseball activities of the National League club from the South End grounds.

A $200,000 mortgage is held by these gentlemen on the grounds, buildings, franchise and players of the Boston club. Interest is only 4 per cent., but, even at 4 per cent., including taxes, about $12,000 per annum to carry the thing along. The club has depreciated at less than $100,000, so that unless the franchise and the players on the club are worth at least another year, regardless of the outcome of Edward Hanlon's negotiations for the purchase of the Boston National League club.

This was made known when Mayor Fitzgerald of Baltimore announced that he had received six unfavorable replies to his letters asking for a conference of National and American club owners with a view to appointing a committee to consider the question of a big league team for Baltimore.

Mayor Fitzgerald will be most disappointed at the transfer of the Rustlers, says: "The National League does not need such competition in Boston at present and hasn't for a good many years, so under present conditions it doesn't make such a difference whether the National stays in Boston or not.

"As to the advisability of making the change, Baltimore wouldn't warm up to a tail-ender any more than Boston does. No town will support a tail-ender long, and according to Hugie, who knows Baltimore, that city would do less for a winner than Boston would."

LANGFORD IS TO TOUR DOMINION

By RILEY.

Sam Langford, the stalwart Cambridge heavyweight, and considered by many the only man in the world qualified for giving champion Jack Johnson a run for his money, will start active training this week on his farm in Nova Scotia and then proceed for a grand tour of Canada. Sam will be aided in his training efforts by Porky Flynn, the pride of the Wood End, who will also accompany Langford on his tour of the Dominion.

Langford and Flynn will go through the rudiments of their training under the careful supervision of Joe Woodman. While on the other side of the border Langford and Flynn will give exhibitions in all of the principal cities and towns. Flynn and Porky may also be induced up to meet some of Canada's aspirants for ring honors.

Joe Woodman believes that the coming year is going to be a great financial success as Sam is a tremendous favorite among the Canadian fans.

Sam Is a Carpenter.

Langford has spent a great deal of his time this summer in superintending the building of a house and barn on his farm in Nova Scotia. On one part of his land Sam has rigged up an excellent gymnasium where he intends to train for his bouts in the future. He will be back in Boston in time to keeping himself in the best of condition, so that he will be ready at a moments notice any time that the champion comes down from Canada and talks business. And Sam knows that the public is now getting anxious for a go between the two, everything disputed will be settled to meet the public's demand for a match between Sam and Jack.

Langford has signed with Tom Burns, who has signed up an excellent gymnasium down in Scollay square, and will be a great help to him in the future in keeping himself in the best of condition, so that he will be ready at a moments notice any time that the champion comes down from Canada and talks business. And Sam knows that the public is now getting anxious for a go between the two, everything disputed will be settled to meet the public's demand for a match between Sam and Jack.

All the star lightweights are giving Battle Murphy of South Boston a scare both these days. Ever since the Peninsular fighter won the title from Joe Gans-pastime is in breaking the reputation of the lightweights in the ring and all the fight managers have hung out the "nothing doing" sign whenever Tom McCarthy has attempted to get matches for Eddie.

McCarthy would like to land his man for the Feds' mailbox with either Packey McFarland or Jack White, Chicago lightweight who put a dent in the reputation of "Fighting Dick Hyland" on the coast. The other night Al Packey is now reported as being matched up with Jack Britton, but as yet the Packey-Murphy match is out of the question for the present.

A match between Murphy and White, which would be a corker, is the best bet that if Wells means business he can split the purse in still himself as long as he makes 135 pounds at 3 o'clock on the day of the fight. Wells will be up to Wells to prevent the challenge or acknowledge the challenge or acknowledge the challenge or acknowledge

THE AMERICAN'S MAGAZINE PAGE

The Head of the House Question

By DOROTHY DIX

A SUBJECT about which men concern themselves very much, and women not at all, is being the head of the house.

As long as a woman is permitted to do as she pleases and run the home as she likes, she doesn't care three whoops who is its titular and official head. Indeed many fussy ladies find it a great convenience to parade the fact that they are mere slaves and vassals without authority. Nothing is at once so admirable and so unanswerable as an excuse for not doing the things she doesn't want to do, as for a wife to meekly say, "My husband will have meat three times a day," or "Really, Mrs. Smithers, I should just LOVE TO ENTERTAIN THE MISSIONARY SOCIETY, but my husband won't permit me to do it."

The Georgia Supreme Court has just decided this point of who is the head of the house in an interesting mediaeval way. In a certain lawsuit it was shown that a woman was the breadwinner of a family and that her husband was a drunken and worthless loafer. The woman paid the rent of the house and supported her husband, nevertheless the court decided that he was the head of the house.

This decision will be balm to the heart of many a henpecked man who can lay the flattering unction to his soul that no matter how his Maria bosses him in private legally he is her lord and master. He has got his rights, even if he can't enforce them.

But why should this question as to who is the head of the house ever be raised, either publicly or privately? Of course, the law will answer in order to have some one who is legally responsible for the family. But why should not a husband and a wife stand equally responsible in authority and in obligation before the law as the two members of a business firm do?

A Matter of Dignity

Men, however, do not take this casual and frivolous view of being the head of the house. To a man it is a matter of solemn import and great dignity. It is his most cherished perquisite, the thing for which he marries, and works, and toils and perspires. Abroad, he is content to be a humble menial, ordered about by those above him, but at home he must be cock of the walk, the one who must be deferred to and bow-towed to.

Marriage a Partnership

That plan works out all right in commercial life, and, after all, marriage is nothing but a partnership in which two people agree to pool their entire capital and work together for their mutual good and profit as long as they shall live. Why should one of these partners be given authority over the other merely because he happens to wear trousers while the other wears skirts? It would be just as sensible to make Jones, of the firm of Smith & Jones, subservient to Smith because Smith had whiskers and wore red neckties, whereas Jones had a smooth face and a predilection for baby blue haberdashery.

When all is said, though, matrimony is not an absolute monarchy.

If it is happy, it is a joyous democracy in which individuality is preserved and each equal, and in which they share equally in its burdens and responsibilities and its pleasures and its privileges.

Fortunate the house that has no head, and in which neither husband nor wife says "I," but "We."

Advice to the Lovelorn

By BEATRICE FAIRFAX

BE CORDIAL

DEAR MISS FAIRFAX:

I kept company with a young man three years my senior for over two years, but about a year ago we had a quarrel because I objected to his going with other girls when he kept company with me. He often disregarded my wishes in this.

I meet him on the street now, and he speaks, but is very cool.

I would like to become friendly with him again. As I was the one who broke the friendship, I feel that I should be the one to do the "making up."

I know that he still likes me and would be willing to become friends again.

What should I do? P. L.

AS the circumstances have changed and such a long time has passed, it would be better to make no special advances to the young man.

Be cordial when you meet him in public and perhaps you may gradually be able to re-establish your friendship.

DECIDE FOR YOURSELF

DEAR MISS FAIRFAX:

Two young ladies are invited to a wedding, which takes place at the home of the bride, and therefore the number of guests are limited.

Would it be proper for the young girls to go unescorted? The invitation does not call for an escort.

Will do just as you say.

PUZZLED.

AT a private entertainment of any kind the host and hostess always arrange that their guests shall be provided for.

It is for you to decide whether you will have a more pleasant time if you are accompanied by some friend.

Dandruff Removed

Lorrimer's Hair Tonic

simply works wonders if faithfully applied. For falling hair, itching scalp, incipient baldness, the effect is almost instantaneous. It's cheap, too.

25c, 50c, $1.00.

Sold everywhere. Lorrimer Baltimore

Satyr and Harpies

Copyright, 1911, by the National News Association

By Nell Brinkley

Ancient

IN the ancient days of Greek mythdom the Satyrs (men supposed to have goats' legs and horns) haunted the deep woods. They pursued nymphs and surprised them in their play.

Harpies were pictured as half lovely women and half birds of prey—cunning, vulture-like women that haunted the air and pounced on hapless strollers.

Whether the harpies and Satyrs ever pitted their cunning against each other the days of fable do not tell us, but if they had it would have been a merry dance play on the surface and scheming and trickery underneath—two adversaries worthy of each other's steel.

It is certainly true that to-day we have Satyrs and harpies

Modern

in human form using their wiles against each other—dabbling in fire—each thinking to win.

And the world always knows that the game will end in the courts with letters as exhibits, the harpies with their outwardly fair hands in the pockets of the Satyrs and the Satyrs trying desperately to get their missives back.—*NELL BRINKLEY.*

THE BEST WORK OF MISS BRINKLEY APPEARS REGULARLY IN THE SUNDAY AMERICAN. DON'T MISS MISS BRINKLEY'S ARTISTIC DRAWINGS IN THE SUNDAY AMERICAN

The Vanity Box

Copyright, 1910, 1911, by Doubleday, Page & Company.

By Alice Stuyvesant

Synopsis of Preceding Instalments

SIR IAN and Lady Hereward, while visiting their neighbor, Mrs. Forestier, learn accidentally of the presence in England of Teriana Ricardo, a beautiful young girl, with whom Sir Ian was infatuated while in India, prior to his marriage.

She has decided to pay you a surprise visit this very day," says Mrs. Forestier.

Sir Ian and his wife hasten home to receive Miss Ricardo, only Lady Hereward leaves him when half through the woods to Friar's Moat, explaining that she has some souvenirs to distribute among several of her tenants.

Sir Ian meets Miss Ricardo, whom he has not seen for years. She notices that he seems distressed. She explains that she is visiting her cousin's wife a few miles away, and felt compelled to visit Sir Ian and his wife, who had been her companion in former years.

Mrs. Barnard, wife of Tom Barnard, farmkeeper for the Herewards, is attending to her household duties with little Pepper, six years old, playing at her knee, when Miss Craigie, Lady Hereward's maid, calls to make a visit at the Barnard lodge. Tom Barnard, who was a soldier under Colonel Hereward and idolizes his old chieftain, is always at the village. The Barnards live under the shadow of an old stone tower, which was built to afford the countryside a wonderful view of the hills in the distance.

Mrs. Barnard tells Miss Craigie the history of Ian Barr. The old uncle of Sir Ian Hereward married an Italian opera singer. They separated, and then, without learning whether his first wife was alive or not, old Sir Ian married an Irish peasant girl. Ian Barr was born to them, the boy taking the name of Barr. Later he learned that his father's first wife was alive. Ian Barr quarreled with old Sir Ian when he (Ian Barr) learned of his father's deception, and was cut off in the will, everything being left to Ian Hereward, a nephew, when the old man died. Sir Ian tried to get Ian Barr to accept the fortune, but the latter refused and was subsequently persuaded to take the place of steward on the estate.

Miss Craigie goes, and shortly after ward Sir Ian appears and asks for Tom. His face is white and he cries that his wife has been killed. When Tom comes home, they go to the tower, where the former had found the body of his wife. Her jewelry is missing and it looks like robbery and murder.

Miss Ricardo is summoned to the inquest, where Sir Ian is the first witness. He tells of starting with his wife to walk home from Mrs. Forestier's.

TO-DAY'S INSTALMENT

PART ONE—(Continued)

"WOULD it not have been quicker to go by carriage or motor along the road?"

"Yes, but we had not ordered cars to come for us, and though Mrs. Forestier offered to send us home, so that we might stay a little longer, my wife said she would like to walk."

"It was her express wish to walk?"

"Yes."

"What way did you take through the woods?"

"The path that leads by the stone Tower."

"Is that the shortest way?"

"No, it is a slight detour. It means going rather higher along the hill than there is a need to go."

"Why did you choose to make that detour, if you were in a hurry?"

"It takes only a few minutes longer, and there is a finer view."

"Was it, then, because you desired to see the view, that you went by the upper path that leads past the Tower?"

"My wife said that she wanted to go by the Tower."

"When you reached the Tower, did you and Lady Hereward walk on together?"

"No. I went on alone."

Every eye in the room was fixed on the ex-soldier, and it seemed strange to no one that his face should pale to the ash-gray which is the only pallor a colorless, bronzed skin can show.

Why He Left Her

"Why did you leave Lady Hereward?" the merciless-seeming voice of the coroner continued. It was merciless only in seeming, however. There did not live a more kindly-natured man than little Mr. Sauways, and never had he disliked doing his duty as coroner more than he disliked it to-day.

He knew how agonizing these memories must be to Sir Ian Hereward, whom he respected and admired. He knew how this hero of many battles must be reproaching himself because, though all unwittingly, he had gone away and left a beloved woman undefended, to meet a ghastly fate.

Again there was a slight pause before the witness answered. When he did speak, he spoke slowly, and in a low, though clear voice.

"I left my wife because she asked me to go. She wished to be left there by herself for a little time."

It was now the coroner's turn to pause. He seemed to be thinking this response over, or else to be giving time for the jury to do so.

"Was the door of the Tower open when you were there with Lady Hereward?" was the next question that he asked.

"Not that I know of. I didn't notice. We didn't go in," replied Sir Ian.

"Do you know whether the door is usually locked?"

"I believe it is supposed to be locked."

"Are several people in possession of keys which fit the door?"

"Mrs. Forestier has one, of course, as the Tower is on her estate. Possibly two or three persons in her employ have them. Mrs. Forestier gave us some years ago, with permission to have ten there if we cared to, knowing that my wife was fond of the view."

"Did you often use the key?"

"Hardly ever. I haven't even seen it for a long time."

"Do you think it likely that Lady Hereward had it with her, when she went out to lunch?"

"No, not likely—but possible."

"Could she have had it, without your knowing?"

"She could have kept it in a little bag she carried with her leathercbief and purse—quite a small bag, embroidered in beads. She sometimes put her gloves into it, too."

The Key Found

"Why do you think the key was not there?"

"Because—the bead bag was found, empty, and the key of the Tower door has since been discovered, here in the house."

"Where was it discovered?"

"In a room my wife used as a sitting-room."

"Her boudoir?"

"Not exactly a boudoir. She attended to all business there, as well as a sitting-room, saw the servants, indoor and out-door servants, when necessary, and poor people who used to come and tell her their troubles, expecting her to help them. The key has been found in the drawer of her writing desk."

"Who found it?"

"I did, with the inspector of police."

"What led you to look for it there?"

"I thought it would have been in one of those drawers if anywhere. Besides, I was obliged to—we were looking through my wife's papers."

"You have no reason to think that any one else knew where she kept this key, or could have replaced it after the murder?"

"I have no reason to think anything of the kind."

"Where exactly did you leave Lady Hereward, on parting from her in the wood?"

"On a seat shaped out of an old tree-trunk on the left side of the Tower."

"Did she say she would soon join you?"

"She didn't say; but I supposed she wouldn't be very long."

"Because of the expected guests?"

"Well, yes."

"Did you think it strange that she should wish you to go on and leave her alone?"

"No. I thought it natural, in the circumstances."

"What circumstances?"

"My wife was exhausted. It was very warm, you will remember."

"Had she ever before asked you to leave her alone in the woods?"

"She may have. She occasionally went alone to this seat near the Tower, with a book."

Hardly a Habit

"May other people besides yourself have been aware of this habit of hers?"

"It hardly amounted to a habit."

"When you arrived at Friar's Moat, had your expected guests arrived?"

"Yes—that is——"

"The two ladies?"

"Only one."

"Which?"

"Miss Ricardo."

"Is she an old friend of yours and Lady Hereward's?"

"We both knew her, years ago, when she was a very little girl, but hadn't seen her since."

"Where did you know the lady—in England?"

"My wife knew her in England, before our marriage. I met Miss Ricardo in India, when I was stationed there. Her cousin, Mrs. Ricardo, our neighbor, was to have called, but was ill with a headache, and sent Miss Ricardo alone, rather than put us out, in case we had been told that they would come."

"Did you have tea with this lady, on returning home?"

"Yes, when Miss Verney came in—my wife's companion."

To Be Continued To-morrow

"The Vanity Box" is running serially in the daily and Sunday AMERICAN. A liberal instalment of this remarkable mystery novel will be printed in the Sunday AMERICAN

Daysey Mayme and Her Folks

By FRANCES L. GARSIDE

Mrs. Appleton Pays a Call While the Cake Burns

MRS. LYSANDER JOHN APPLETON had risen to go, after making a five-minute call on a friend.

"I just must go," she said. "You know I am on my way to address an open-air meeting of suffragists, and am due there at two, and it is now half past. I intend to advocate to the sisterhood that instead of storming the legislators with arguments they attack them with tears.

"There isn't anything a woman can't get out of a man if she cries becomingly for it, and I have reduced the tear-argument to a mathematical basis.

"I smell something burning, and really won't detain you any longer. It smells like cake, which reminds me that I made a cake last week, and it burned to a cinder, because a caller stayed so long I couldn't excuse myself to take it out. Some callers are so thoughtless that way."

She had reached the hall when trouble with a glove button reminded her she needed a new pair.

"A woman's brain," she said, "is a regular store house of figures. She has to remember the size of her gloves, her shoes, her hose, her corset, her collar, her belt; how much she weighs now, and what she weighed the six times previous, and the date of the birthday of every friend she has, and some women burden their brains with the size of their husband's nightshirts, I don't.

"Your cake is burning badly by the odor, but if you scrape off the burned part and cover it with icing it won't show."

She had reached the hall door when an allusion to girls reminded her of Daysey Mayme.

She's Grown Up

"Yes, she's a grown woman now," she said with a sigh. "There's a piece of poetry about a girl standing with reluctant feet, or something like that, where the brook and the river meet, meaning she has become a woman, but pshaw, I knew Daysey Mayme was becoming a woman when she stopped stealing pickles and began to do up her hair.

"Yes, hair does cost a good deal these days, though I've heard that the Marcel coiffure is coming back. It seems incongruous to call a little knot of hair done up so tight one has to use a monkey wrench to undo a 'coiffure,' doesn't it?

"Well, well, if there is anything in the smell, your cake is burned too badly to ice by now."

The door was opened by the hostess, who by this time was looking like a toothpaste advertisement with the foam around her mouth, and Mrs. Appleton stepped out.

Forgot the Cake

"Are you interested in the Proper Methods for Teaching Children How to Play? It is a grand movement, though lots different from what I knew as a child. In those days mothers used to stand on the back porch and scream their lungs out to get their children to stop their eternal playing and get to work.

She took two steps from the door and one step back to tell her hostess of a new joke she had heard on the men, branching from that to a description of an Eton collar she was making, and trailing off into a new recipe for making tomato soup. Thirty minutes later she was telling how many yards of lace she had on her wedding skirt, and rambled from that to a sure cure for croup.

She was gone at last, but three minutes later she was running back. Someone had seen the smoke of the burned cake pouring from her friend's windows and sent in a call to the fire department.

"I thought I would come back and help," said Mrs. Appleton, preparing to throw furniture out of the window.

The Little Birds

THEY had been at school together. They had fought both shoulder to shoulder and face to face. Now, after the passing of years, they met again.

"How's the world treated you?" asked the long, thin one.

"Like a lord," said the short, fat one. "Got my own darling wife, three youngsters, two thousand a year. And how are you?"

"Slow?" replied the thin man. "Oh, anyhow!"

"Dear me! Sorry to hear it. Let me think. You went on the stage, didn't you?"

"Yes. But I had to give it up."

"Why was that?" asked the city man.

"Oh, I thought it best!" said the other, "I had a few hints that I wasn't quite suited to the profession."

"Oh, I see!" nodded his friend knowingly. "The 'little birds' told you, eh?"

"Well, not exactly," answered the ex-actor, with a painful smile. "But they would have sung birds—if they'd been allowed to hatch."

NOT BEHIND

Messenger Boy (to stranger)—I suppose, sir, you are visiting the baron in his castle over there.

Stranger—I am; and are you going to the castle, too?

M. B.—Certainly. I'm taking your telegram telling him you are coming.

Susie Does a Hard Day's Work

I WANT TO LOOK AT SOME DRESS GOODS.....
WHAT KIND-MISS?
M-M-M-M-HAVEN'T YOU SOME OTHER PATTERNS?
THERE'S EVERY PATTERN WE HAVE IN STOCK!
WELL-MAYBE I'LL FIND SOMETHING I LIKE HERE!
BARGAIN COUNTER WASH GOODS
SHOPPING IS SUCH HARD WORK!
ONE PAPER OF NEEDLES AND A SPOOL OF COTTON THREAD
WHOOPEE! SUSIE!
C.H. Gatchell

Our way of baking holds all the flavor

DRAKE'S CAKE

And gives that rich golden brown

PURE FOOD

At grocers.

The only Boston newspaper

Boston Sunday AMERICAN. The Sunday AMERICAN'S special staff representative with the party is Mr. Frederick J. McIsaac. Read Mr. McIsaac's graphic account of the experiences of the party in Germany to be printed in next Sunday's AMERICAN

to send a special representative with the Boston Chamber of Commerce on its great European tour was the

Desperate Desmond

Copyright, 1911, by the National Feature Association

A Continued Picture Drama of Love and Hate, with a Thrill in Its Every Picture

CURSES! THEY WANT ME TO TAKE THOSE SWORDS ACROSS THE CHASM BUT I WILL FOIL THIS BUNCH HERE! CLAUDE AND MY ROSAMOND WILL BE ALONE!
WALK THOSE SWORDS DESMOND
HERSHFIELD
HORRORS! THE FIEND DESMOND IS SAFE ON THE CLIFF AND HE HAS SUMMONED HIS MARVELLOUS BAND OF WILD MEN AND WE ARE LOST
I CAN WALK ON MY HANDS AND THESE SWORDS LITTLE AS SOUVENIRS WILL FOIL THE CRAFTY DESMOND
LOTS OF SPEED
SURRENDER OR I HANG YOU BY THE TAIL
OIL
THIS MATCH WILL DO THE WORK, HA, HA!
I DEFY YOU DESMOND. THIS OIL CAN NOT HURT ME BUT YOU WILL NEVER SEE YOUR WIFE

At the edge of a high cliff stands Desperate Desmond. He has one chance for his life. If he can walk across the bridge of swords to the other side of the cliff you Claude will make no attempt to arrest him. But who could perform such a feat? It looks utterly impossible for even a trained acrobat, and Desmond is simply an ordinary villain. His end must be at hand.

Claude's sharp eye detects an approaching mail steamer, and he decides to hold Desmond until it has passed under the bridge of swords, for the villain might make a leap for life and land safely upon the deck. It is a well-planned scheme, but like many others it goes wrong. The mail steamer ploughs along, her funnels belching a dense smoke.

As the steamer passes under the swords the black smoke rises in a cloud around Claude and Rosamond, hiding from their view the villainous Desmond. It is the fault of our hero's that the scoundrel has escaped, for there are some things that cannot be foreseen. Even the weather man, who devotes his entire time to guessing, frequently guesses wrong. But it is with Claude.

Every little villainy has a meaning of its own for Desmond. When aboard the ship he had stolen two forks as souvenirs, just as many villainies have often done. And now these forks come in handy. They enable Desmond to hold a grip upon the sword edges as he walks across to the cliff. Rapidly he hacks across the canyon for the home of his friends, the Swedish wild men.

With dismay the lovers see, when the smoke clears away, that Desmond is retreating with a horde of ferocious wild men, whose savage natures bow only to the superior villainy of their leader. Stranded on the top of the cliff, there is no hope of escape for Claude or Rosamond, and they can only resign themselves to the inevitable. The inevitable comes, anyway, whether we are resigned to it or not.

"I'm the cove!" cries Desperate Desmond, as he forces Rosamond to watch her lover being towed behind the ship. The villain has lowered the oil over with oil, and has thrown a burning match into the air. In a moment it will drop down to the oil and Claude will be surrounded by fierce flames. It is indeed a terrible situation, and we shall be in suspense until to-morrow's pictures appear.

"DESPERATE DESMOND" IS NOW A REGULAR FEATURE OF THE SUNDAY AMERICAN. DON'T MISS THE THRILLING ADVENTURES OF CLAUDE ECLAIRE AND HIS ROSAMOND IN THE SUNDAY AMERICAN.

If You Had to Live It Over Again

By DOROTHY DIX

No. 4—The Second Woman Tells How Pity Spoiled Her Marital Happiness

"MY marriage has been a failure," said the second woman, "because I am one of those mushy women who are sloppy over with pity and sympathy, and who find it easier to sacrifice themselves than it is to hold other people up to their duty.

"I married a handsome young fellow who seemed to have a good position and able to take care of a wife, though I must confess that I was so young and ignorant, and so dead in love with the fanciful part of the matrimonial program never even occurred to me.

"In my scheme of things all men were in business, and all wives were properly housed and dressed, and given allowances, therefore, as a matter of course, I should be. So I blithely pitched my troth to John, and we started to housekeeping in a bird's nest apartment, where I was as happy as the day is long.

"Before six months rolled around, however, John came home one day and announced that he could stand no more of the grinding tyranny of the man he worked for, and that he had thrown up his job. I was horrified, but he took the matter most casually, and seemed actually relieved. Furthermore, inasmuch as he wasn't at work, he took occasion to go off on a fishing expedition, which he enjoyed to the fullest, notwithstanding that our supply of money was running low.

"When he came home, grabbed to it by my being so frantic at his being out of work, he made a few tentative efforts to get a situation. He didn't succeed, of course, because in these days of strenuous competition a man has to go after a job as if his life depended on it, not seek it in a lackadaisical, amateurish way, as if he was afraid that he would get it.

"After one of these aimless rambles, seeking a situation, John would come home by noon, eat whatever lunch I had been able to scrape together, and placidly spend the rest of the day playing solitaire and reading the paper.

She Got Him a Job

At length, in desperation, I went out and got him a place myself, but he only kept it a little while. This was the beginning of many such experiences. No job was attractive enough to hold him for long. He would start off with great enthusiasm, but in a little while the energy would wear itself out, and then it would be the old story. Some night he would come home with the announcement that he had given up his place because he was persecuted in the office, or the superintendent was unjust to him, or the work was uncongenial—the old excuse except that it was his own fault, and that he lacked the grit to stick to a task after the novelty had worn off and to keep on working after it got to be work, and not play.

"It takes a lot to kill a woman's faith in the man she loves, and although my heart was growing sick with fear, I shut my eyes and refused to face the fact that I had married a man who was too weak and self-indulgent to do a thing that was hard, and who had a bad case of just plain, old-fashioned, genuine, bred-in-the-bone laziness and no-accountness.

"In the meantime we had, of course, been getting poorer and poorer. I had sold my best rug and my best set of furniture that had been bridal presents to me, to buy John clothes so that he might present a decent appearance when he went on his fruitless quests for work.

"I, myself, had no clothes except the old gowns and hats given me by my more fortunate relatives, and I writhed under their gifts, under the humiliation of the situation, for John was big and strong and healthy and intelligent, and there seemed no possible excuse for his sinking into the class of ne'er-do-wells.

"At last, the cowering humiliation of a woman's life was mine. I had to go back to my people, to be taken care of by them, to be a burden on them, to be pitied and spoken of as "poor Fanny," whose husband couldn't support her. Worse still, John went with me. He had to be supported, too, because he couldn't make a living.

"I stood this hideous nightmare of dependence for two years, waiting, hoping, praying for my husband to get out and do something, and show that he was a man. I tried to encourage him to work, to jolly him into it, to bold him in a job when he got one, but it was no use. He would always give it up and come back, sure that somebody would give him three square meals a day.

"I had always had a talent for sewing, a turn for making dresses, and so finally, when I felt that I would be more of a man than to be dependent any longer, I took my courage in both hands and started out to make a living for myself.

"I went to a distant city, and John went with me. I literally worked day and night, and eventually I built up a big business that has made me rich. I have ceased to be a dressmaker and am now an artist, and people pay for my touch on a gown and point to me as an example of what a woman can achieve.

"And in all these years I have supported John, who is just man enough to be humiliated at the position in which he is situated, but who was not man enough to bring about a different situation. Therefore, he takes out his hurt pride in hating me, while he eats the cakes and ale that I provide.

"I don't know that I blame him for his attitude toward me, because his weakness was, in a way, accessory before the crime of his utter failure in life.

"If I had to go back and live my married life over again, on the day when I realized that he was lazy I should turn him out of the house and say to him as the Spartan women of old did to their sons, 'Come back with your shield, or on it.'

"I should say: 'If you were sick or afflicted, I would work my fingers to the bone to take care of you, and thank God for the privilege of doing it; but you are well and strong, and I should not love you, I should have a contempt for you, if you sat down and let a woman support you.

Many Opportunities

"Go, the world is wide, it is full of opportunities for any strong man who is willing to work. Drive a garbage cart, break rock on the street, dig ditches, if that is the best that you can do, and I shall honor and respect you, but as long as you sit here dressed in clothes that somebody else pays for, eating the bread another works for, I despise you as a loafer, a quitter, a thing that shames the shape of a man.

"Go, and never come back to me until you have made good, and can come back a man, capable of standing on your own feet and providing by your own head and hands for your own family.'

"If I had said that to my husband and forced him out into the world to depend on himself I should have given him, at least, his chance of manhood, and things would have been better for us both."

"You're right," said one of the men, "the man who is a clinging vine is not only an unlovely object. He is a poisonous parasite."

Freckles

Don't Worry About Them. You Needn't Keep Them. Get This Simple Remedy—It's Guaranteed.

Freckles, like facts, are stubborn things, but unlike facts, are easily removed. The more stubborn your freckles the more promptly should you get a package of Kintho. Get it at Houston & Dutton or Riker-Jaynes or wherever toilet goods are sold. If Kintho fails, get your money back. It's so simple and sure you'll almost think it's magical.

"Use Kintho Soap, too. It will not only help give the freckles a push, but it is delightful for toilet use."

Knew She Would

A MINISTER who was noted for his absent-mindedness in a small country village was once observed to stop suddenly in the middle of his sermon and heard to murmur: "I knew she would, I knew she would."

After the service some one asked him the reason.

"Dear me," said he, "did I? Well, you know, from the pulpit I can just see old Mrs. Smith's garden, and this morning she was out pulling a cabbage and I thought: Now if that cabbage comes up suddenly she'll go over,' and just then it came up, and over she went."

The Gun Runner

A Thrilling Story of Wireless and War

Synopsis of Preceding Instalments

GUSTAV LINGG, wireless operator on the steamer Laminus, goes ashore for a stroll while his ship is loading at her dock in New York and becomes lost when a dense fog swoops on from the bay. On a side street he meets a beautiful young woman, whom he has never seen before and who calls him by name. "I want to talk with you," she says. "I must talk with you—alone."

Lingg, staggered, stares at her hoarsely for a moment and they turns and flees. He goes a long way and finally, just as a ferry whistle tells him that he is nearing the river, he enters a narrow alley, only to find his way blocked by a cab, a cab with an open door.

In the cab sits the woman from whom he had fled. "I wanted to see you," she says, and makes him enter the cab.

"Of what?" he asks, as the cab starts.

"Not to tell on the Laminus."

He asks why not and she replies that it will not be safe. He impatiently doubts her and she argues with him. Finally she asks him to take her, and as he draws away from her, throws her arms around his neck. In the midst of his struggles the door of the cab opens and a man drags him into the street. A crowd gathers and a policeman appears, who begins cuffing the assailant. Then another man appears, who flings off the policeman and pulls the dazed operator back into the cab, calling out to the driver:

"To the police station, straight!"

The man who had attacked the operator then tells the horrified Lingg that the man who has just driven off in the cab with Lingg is one of Wilson's spies and that the woman is also in the secret service.

The scene changes to the bridge of the steamship Laminus. A big-shouldered man in a raincoat wants to send a message, but the operator tells him the wireless apparatus is out of order and that he can't do any sending until he fixes it. The man goes off to the operator to hurry up and get his apparatus in shape. Through the mist can be seen an approaching warship. The man in the raincoat paces the deck, now and then stopping to glance in at the wireless apparatus. He finally hits a couple of times with the operator, signing them Michael Duffy.

The next day the man hangs around the wireless cabin again after asking if there have been any replies to his message. The operator explains to him the workings of the wireless system and the stranger says he wants to send a message to New Orleans to inquire when a shipment of oil and mill shafting left that port.

The stranger inquires about the warship and the operator says she is bound for Quebec, off Porto Rico, having been ordered south on account of the Colombian trouble.

"Ever made this trip before?" asks the stranger.

"Never on this tub," is McKinnon's response.

McKinnon confides in the stranger that he is working on an invention, but that models cost money and he has to go slow.

After boating around the deck for a while, the stranger finally asks McKinnon if he would like to make a good, round sum by helping him out of a hole. He says that he represents the Consolidated Fruit Concern, which has big interests in Lecumbia, where a revolution threatens. He says also that Gauley, the present runner and fomenter of revolutions, is on the ship. "But what have I got to do with all this?" asks McKinnon.

TO-DAY'S INSTALMENT

By ARTHUR STRINGER

Copyright, 1909, by R. F. Fenno & Co. Entered at Stationers' Hall, London. All Rights Reserved.

PART ONE—(Continued)

"THAT'S just what I'm coming around to," the intruder was saying to him. Gauley, meanwhile, has got his fences and confederates and small-fry helpers. He works the tiling Dorcons when he does it.

"And as likely as not, between here and Puerto Locumbia, he's going to get messages sent in to him, or he's going to send out some dispatches on his own hook—so as to keep in touch with his people."

The stranger came to a stop and sat regarding the younger man as though he looked for some word of encouragement or comprehension from him.

"The thing I've got to guard against most," the stranger who called himself Duffy continued, "is the department at Washington. If they sent something in, and it got out all over the ship, it would be likely to spoil everything."

"But it won't get out all over the ship," the operator corrected.

"You'll promise me that?" asked the other with a look of relief.

"Of course I'll promise you that—it's part of my business."

"But there's the other side of the question," the stranger discreetly continued. "Gauley is almost sure to be sending or receiving something. Why, I shouldn't be surprised if you've been handling something for him already."

Had Sent Nothing

The operator reached out for his message hooks. The movement was merely perfunctory, for the hooks were all but empty.

"What name would he be traveling under?" McKinnon looked up to ask.

"His name is as John Siebert, cabin fourteen," was the answer.

The man in the steamer chair looked relieved, but only for a moment, when he learned that nothing had come or gone.

"Of course I may be wrong about his trying to keep in touch with those people of his, and it may happen the department won't even try to have him held. Perhaps they won't do anything until we get him ashore at Puerto Locumbia. But we've got to get him there—it's our last chance. We've worked too hard on this thing not to see it put through to a finish."

"And" asked McKinnon, waiting.

"All I want you to do is to keep tab on anything that comes in for this man Gauley, or about him and his tin-horn warfare down there—and on anything that's to go out, until we land."

"Are you acting officially?" McKinnon demanded, with a studied effort towards impersonality. "I mean, are you acting for the department at Washington?"

"I'm acting as the confidential agent of the Consolidated Fruit people, and the Consolidated Fruit people have been cooperating with the department for several weeks now."

"And you simply want to know what these messages are?"

"Why, that's all. I mean that's all, unless they're of such a nature as to defeat the ends of justice. We don't want anything to get through that's going to help our man slip away from us."

"You mean for me to hold back everything that looks suspicious until you O. K. it?"

"And couldn't you do that if I made it worth while for you?" quietly inquired the stranger.

But McKinnon's seemingly indignant start brought the older man to a stop.

"You don't suppose I'm going to take money to hold up the company's business?" he demanded.

The stranger raised a thick, red hand protestingly. McKinnon noticed a scar in the centre of the wide palm. He instantly wondered if it could be a bullet wound.

"Hold on a minute!" he warned the other, appealingly. "This isn't a matter o' messenger-boy tips. It's out and out business. You've got to remember they're big things involved in this, and big people, too."

"Why do you want to mix me up in the matter, whether it's big or little?" complained the operator. The other man permitted the protest to go unanswered.

"But would you tell me what's worth for you to co-operate with us in this?" he blandly insisted.

"It would be worth my job!" McKinnon cried. The other man, eyeing him closely, could not rid himself of the impression that the operator was acting a part, that he was feigning reluctance for some potentially better bargain yet to be driven.

"Well, what's your job worth?" was the older man's undisturbed query. In fact, there was an undertone of contempt in his guttural question.

"Oh, it's not what the job's worth," protested McKinnon. "It's the pitiful outside business before the business I'm paid to do. It's the acting against regulations and getting myself open offence down on me. It's the doing of something I'm not here to do."

"But that is merely a matter between us two, man to man. The company doesn't have anything to do with this."

"Will Give a Thousand"

"They own this junk," broke out the operator, with a sweep of the hand that designated the apparatus about him. "And they about own me, too, as long as I'm on their pay roll."

"Of course they do," the other soothed tranquilly. "But you're here, and they're in New York, and you've got the running of this apparatus until we dock at Puerto Locumbia."

The operator sat looking at the other man in silence.

"Well, you told me yourself, a few minutes ago, that your machinery doesn't always work right. And you say you haven't a tape or anything that registers the messages as they come to you. Isn't that right?"

The operator nodded.

To Be Continued To-morrow

Up-to-Date Jokes

"Can I have some shooting on your farm?" asked the visitor.

"By all means," responded the farmer, heartily. "There are two tramps in the barn, a sewing machine agent at the kitchen and a candidate ringing the front doorbell at this moment. Please go and shoot them all."

* * *

"What you see in that creature to admire I can't see," said Mrs. Dubleigh. "Why, she's all made up! Her hair, her figure, her complexion—every bit of her is artificial!"

"Well, what of it?" retorted Dubleigh. "If the world admires self-made men, why shouldn't it admire a self-made woman?" would."

* * *

Teacher—What useful article do we get from the codfish, Johnny?

Johnny—Cod liver oil.

Teacher—That's right. Now, Tommy, tell me what we get from the seal.

Tommy—Sealing wax.

* * *

Manager—I am greatly disappointed in your acting, sir. You have completely ruined my new play by your cold and wooden performances of the love scenes.

Leading Man (angrily)—Then why in thunder's name do you have a leading lady who eats onions?

* * *

"I suppose," said the city man, "there are some queer characters around an old village like this."

"You'll find a good many," admitted the native, "when the hotels fill up."

* * *

Child—Mamma, what is a common person?

Mother—Why, child, a common person is—well, it's a person we do not associate with. Why do you ask?

Child—Cause Mrs. Nextdoor said you was a common person.

* * *

Father—Now, young man, come with me and get your ticket off.

Son—You're not going to lick me dad, are you?

Father—Certainly. Didn't I tell you this morning that I should settle with you for your bad behavior.

Son—Yes; but I thought it was only a joke, like when you told the grocer you was going to settle with him.

He Knew His Fate

"ISAAC, my lad," said the grocer to his new assistant, "who bought that mouldy cheese on Monday?"

"Mrs. Brown, sir," was the youth's reply.

"And the stale loaf we could not sell last night?"

"Mrs. Brown, sir."

"Where's that lump of rancid butter that the baker refused?"

"Mrs. Brown bought it, sir," was the answer.

"And the six eggs we could not sell a week since?"

"Mrs. Brown—Ara you ill, sir?" asked Sibley, the grocer, turning green and groaned.

"No, no!" Only I'm going to tea at the Browns to-night," replied the unhappy man, as he wiped the perspiration from his face and sank into a chair.

Chafing of Baby Stopped Instantly

Soreness and Bleeding Quickly Cured

Mrs. J. F. Deal, Kansas City, Kan., writes:

"I cannot speak too highly of Resinol. When our baby was four months old she was so fat that she chafed in the creases of legs and body. She was so sore and inflamed that she bled, and was fretting and crying almost constantly. Resinol Ointment was recommended to us. We had tried everything that could be thought of, but nothing seemed to relieve or cured her in a very short time. We consider it the best household remedy for irritating skin troubles, and would not be without it. We are also greatly pleased with Resinol Soap. It is so delightfully refreshing for the bath."

Resinol Ointment and Resinol Toilet Soap are high-grade standard preparations, and their merit and reliability have won them a place in millions of homes. They are for sale at every drug store on the American continent and by all leading chemists in other countries. Resinol Chemical Co., Baltimore, Md.

Marrying Without Love

By WINIFRED BLACK

MY DEAR WINIFRED BLACK:

I am in great trouble and should appreciate some advice, and as I have always admired your articles in the AMERICAN I am writing you for this counsel and trust you will be able to help me out.

I am engaged to a man whom I positively hate, and do not know how to get out of it, especially as he is a very rash man and might harm himself if I refused him. He proposed to me by letter, and I thought I loved him and accepted him at that time. I am sorry to say, without asking my mind's advice. About two weeks after he came out to visit me, and ever since he has been here, I have disliked him. He is a good fellow and I have tried to love him, but find it impossible. I have told my brother and sister-in-law, with whom I make my home, about this, but they are only forcing me on to marry him, saying that I shall have to take him now I have accepted him.

Although only eighteen years of age, I admit that I should not have accepted him unless I was sure that I loved him, and I ought to have known my own mind. He is a great deal older than myself, thirty-two—and I am afraid he might cause trouble if I tried to break with him now, yours sincerely.

J. R.

IN great trouble, are you? Well, you are not in half as great trouble as you will be five minutes after you marry a man you dislike—if you are foolish enough to marry him.

I'd rather tie a stone around my neck and jump off into the deepest part of the deep blue sea and be done with it than to marry a man I disliked, or even a man for whom I had no deep and serious love.

There's only one excuse in the world for getting married, and that is that you are so dead in love with the man you marry that you can't live without him another minute.

Marry a man you hate just because you promised him you would! Well, well, this is the silly season, sure enough, and some of the silly people don't even dream how silly they are.

Suppose you'd promised a man to give him a dose of poison to-morrow noon. Would you go on and keep your promise just because you promised it? Not if the victim knew about your promise, I'd promise you that. You have no more right to marry a man you dislike than you have to give him a cup of carbolic acid to drink—just because, in a moment of temporary insanity, you told him you were going to do it.

What would you think if you saw that man walking along the edge of a precipice blindfolded, and standing right beside him were three men who had been drinking, yawning under his very feet and who nudged each other and giggled when he stopped an instant to feel his way?

Well, that's what you and this delightful brother and most charming sister-in-law are doing right now.

Have pity on the man if you have not on yourself. Write him a letter and tell him the truth, the whole truth and nothing but the truth.

When you've mailed the letter go out and get a plain somewhere as dishwasher and be kinder and more helpful to anything else on earth that will make you independent and take you away from the place the man you love so much to be glad to get rid of you are kind enough to call your home.

The Reason

RICHARD CROKER, the day of his departure for his Irish home, said to a reporter:

"It is the desire for freedom that sends so many American and so many millions of dollars across every June. This Puritanical idea of America enslaves us. These laws, with their total misconception of freedom and of enforcement, are well exemplified in a bottle-board I once saw in a New Hampshire park. This board said:

"Pleasure Grounds. Notice.—These grounds are for pleasure only. No games or play allowed."

You are safe when you buy

BORDEN'S

WE USE FULL-CREAM COWS' MILK

WE DO NOT USE SKIMMED MILK

THE MALTED MILK IN THE SQUARE PACKAGE

Made by the Largest Manufacturers of Milk Products in the World.

BORDEN'S CONDENSED MILK CO.

ESTABLISHED 1857.

How to Make 'Cross, Crabbed Old Fools' Dance and Pay, with New Pictures of Josephine Joy

First you bit upon the idea to capture an "old fool" and plan some way to trap him.

Then you get some clever woman to introduce you to all the "old fools" she knows. This is said to be easy.

It's easy to induce one to draw a check in your favor if your lawyer works right and you stand firm.

The older they are the bigger fool the "old fool" will make of himself, especially the person, crabbed old cuss.

Get them into court, for the judge and jury have little sympathy for "old fools."

TO-DAY'S STOCK MARKETS

UNION PACIFIC STOCK LEADER

NEW YORK, July 24.—Upon buying said to be for Morgan and Rockefeller interests, Union Pacific again took a prominent part in the stock market to-day. It opened only ¼ higher, but immediately rose until a gain of ¾ had been recorded. Among circumstances influencing this stock is the fact that ex-Judge E. H. Lovett, head of the Harriman system, will reach New York from Europe next Saturday and will improve his projects in hand. The stock market rose at the opening was steady, notwithstanding a number of recessions. There was quick recovery from declines, and general firmness was displayed. Missouri Pacific, which opened ¼ higher, and Reading were strong issues. Reading, after suffering an initial loss, rallied and climbed ¾, the stock crossing 158¾. Canadian Pacific did not respond to the passage of the Canadian reciprocity by the Senate, as it usually should. This issue opened unchanged from Saturday's close.

Trading was brisk in the first fifteen minutes and at the end of the period gains over Saturday's closing prices were well scattered throughout the list. American Smelting was about the only exception to this display of strength, selling orders caused a decline of ¼ in this stock.

United States Coal was off ¾, while Amalgamated Copper was off ⅛. Pennsylvania was unchanged. Southern railway was under pressure and responded with a decline of ⅝.

The curb opened heavy.

Trading in Americans in London was narrow, with prices subject to a sagging tendency, with Canadian Pacific harder there.

BOSTON STOCKS.

Following is the range of prices to noon for leading Boston stocks:

RAILROADS.

	High.	Low.	Noon.
Boston & Albany	229	229	229
Boston & Lowell	217	217	217
N. Y., N. H. & H.	140¾	140¾	140¾
West End pf.	102¾	102¾	102¾

MINING STOCKS.

Adventure	32	32	32
Butte Coalition	18	18	18
Calumet & Arizona	58	58	58
Calumet & Hecla	450	450	450
Copper Range	61	61	61
Elm River	10c	10c	10c
Franklin	12	12	12
Greene-Cananea	7 7-16	7	7 7-16
Nevada Con.	19¾	19¾	19¾
North Butte	32¾	32¾	32¾
Shannon	10¾	10¾	10¾
Trinity	4	4	4
Utah Con.	17	17	17
Victoria	14¼	14¼	14¼

TELEPHONES

American	130¾	130¾	130¾
American pf.	87½	87½	87½
New England	145	145	145
Western	95	95	95
Western pf.	98	97½	97½

ELECTRIC COMPANIES

Edison Electric	285	285	285
Mass. Electric	23	23	23
Seattle Electric pf.	103	103	103

MISCELLANEOUS.

Mass. Gas	95¾	95¾	95¾
Reece Button Hole	13¾	13¾	13¾
United Fruit	135¾	135¾	135¾
United Shoe Mach.	49¾	49¾	49¾
United Shoe Mach. pf.	28	28	28

UNLISTED SECURITIES.

Amalgamated	69¼	69	69
Am. Agri. Chem. pf.	104	104	104
Am. Woolen pf.	92¾	92¾	92¾
Am. Zinc	5¼	5¼	5¼
East Butte	14¾	14¾	14¾
Eastern S. S. Co.	53½	53½	53½
Giroux	6¾	6¾	6¾
Kelsey	1¾	1¾	1¾
Kerr Lake	5¼	5¼	5¼
Lake C. Sugar	30	30	30½
Nipissing	7¾	7¾	7¾
Ray Consolidated	17¼	17¼	17¼
U. S. Smelting	37¾	37¾	37¾
U. S. Smelting pref.	48¾	48¾	48¾
Tonopah	4¾	4¾	4¾

BOSTON CURB.

Following is the range of prices to noon for leading Curb stocks:

QUALIFIED LIST.

Stocks.	High.	Low.	Noon.
Calumet	1 15-16	1 15-16	1 15-16
Chief Con.	1	1	1
Germania	5	5	5
Goldfield Con.	5 15-16	5 15-16	5 15-16
La Rose	4	4	4
Live Oak	22½	22½	22½
Massias	1 3-16	1	1 3-16
McKinley	1 1-16	1 1-16	1 1-16
R. I. Coal	2½	2½	2¾
Raven	20c	20c	20c
Tonopah	5¾	5 7-16	5¾

UNQUALIFIED LIST.

Rosecrucian	83c	83c	83c
East Dome	40c	40c	40c
Ismail	1	1	1
Hollinger	11¾	11¾	11¾
Kruger	38c	38c	38c
Lion	53c	53c	53c
Old Dom. Tr. Rets.	2¾	2¾	2¾
Porcupine Gold	54c	54c	54c
Sar. Mill	50c	50c	50c
Pow. Estates	43c	43c	43c
United Verde Ex.	86c	85c	86c

STATE ST. NEWS FOR INVESTORS

The campaign for higher prices in the stock market, which has been in progress for several months and that is now in full swing, is teaching State Street that it is not necessary to have speculation to have a good market.

$ $ $

The small volume of sales daily on the New York Stock Exchange is due very largely to the new laws of the State of New York and the new rules of the Exchange itself, which discourage floor trading.

$ $ $

Speculation is desirable from a broker's standpoint, for it means more commissions, but it is not at all necessary to the health of the market. The public is not in the market speculatively, but there never was a time when the public had as large money interest in stocks, from an investment point of view.

$ $ $

One factor in favor of an advancing stock market is the disrepute into which government investigations and politicians are falling. Even Attorney-General Wickersham has lost his power to frighten investors, and common sense, rather than fear, he has solemnly announced that the days of muck-raking and scandal no longer operates in America.

$ $ $

The very backbone of the stock market for the last few months has been the confidence with which the general public has held on to its stocks. The public of the United States is pretty well educated nowadays, and knows that there is value behind the securities, however much politicians may rage.

$ $ $

Most of the big volumes in past years represented the hourly in and out transactions of traders, and it can be fairly said that the volume of legitimate trading and investment on the Stock Exchange in the last three months has been at least as good as the average of such business at any time in recent years, while the trading weeks, and their operations will refer volume to respectable figures again, as will campaign has started in other old fields in general prosperity, cheap money and good crops.

$ $ $

Corn is king in the United States, for the crop now coming on should be worth at the lowest estimate $1,500,000,000. Cotton comes next, and its value ought also to be less than $750,000,000 or $800,000,000. Then comes wheat, the 1911 yield of which is figured at about $700,000,000. The ground total is approximately $3,000,000,000, or about one-third of the harvest expected this Autumn. It is conceded that wheat practically is out of the way, but there is some doubt about corn and cotton. According to the estimate of the United States government on July 1, allowing a large margin for deterioration, the corn yield ought to be in the neighborhood of 2,900,000,000 bushels, which is slightly under the outcome for 1910.

NEW YORK STOCKS.

Following is the range of prices to noon for leading New York stocks:

RAILROADS.

	High.	Low.	Noon.
Atch., T. & S. F.	110⅝	110⅝	110⅝
Balt. & Ohio	113½	113½	113½
Brooklyn Rap. Tr.	82¼	82¼	82¼
Canadian Pac.	245¾	245¾	245¾
Chesa. & Ohio	82¾	82¾	82¾
Chic. & Alton	56¾	56¾	56¾
Erie	36¾	36¾	36¾
Erie 1st pf.	58¾	58¾	58¾
Great North. pf.	127¾	127¾	127¾
Illinois Central	140	140	140
Int.-Mercopol	17¾	17¾	17¾
Int.-Met. pf.	95¾	95¾	95¾
Kn. City So.	38¾	35¾	35¾
Louis. & Nash.	153	152¾	152¾
Lehigh Valley	174¾	174¾	174¾
Mo. Kn. & Tex.	37	37	37
Missouri Pac.	50¼	50⅝	50⅝
N. Y. Cent. & H.	108¾	108¾	108¾
Norfolk & West.	104¾	104¾	104¾
Northern Pac.	124¾	123¾	124¾
Pennsylvania	125¾	125¾	125¾
Reading	158¼	157¾	157¾
Rock Island	23¾	23¾	23¾
Southern Pac.	124¾	123¾	123¾
Southern Ry.	28¾	28¾	28¾
Union Pacific pf.	192¼	191¾	191¾
Wabash pf.	50	49¾	49¾

INDUSTRIALS AND MISCELLANEOUS.

Amal. Copper	69¼	68¾	69¼
Am. Car & Fdy.	57¾	57¾	57¾
Amer. Sm. & R.	80	79⅝	80
Am. Beet Sugar	54	53¾	54
Am. Can	11¾	11⅝	11¾
Am. Can pref.	87¾	87¾	87¾
Anaconda Copper	39¾	39⅝	39¾
Cent. Leather	29¾	29¾	29¾
Distill. Secur.	36⅜	36⅜	36⅜
Harvester	124¾	123¾	124¾
U. S. Steel	80¼	80	80
U. S. Steel pf.	119	119	119
Va. Car Chem.	58	57¾	58
West. El. & Mfg.	75	73	75

VEDRINE FIRST AT EDINBURGH

EDINBURG, Scotland, July 24.—Stealing a march on his competitors in the great aviation race for the $50,000 prize offered by the Daily Mail, Pierre Jules Vedrine, winner of the Paris to Madrid flight, speed his machine across the borders of England to-day and arrived here safely, covering the 325 miles from Hendon, England, in seven hours, at an average speed of forty-six miles an hour.

Charles T. Weyman is reported to have passed Doncaster at 2:40 p. m., having covered 150 miles in 95 minutes and seven all available records for speed.

The program for to-day had called for the stopping of the aviators at Harrowgate, 182 miles north of Hendon, whence the aviators are to start on their race to Edinburg, however, finding his machine in fine condition, decided to continue on and covered what was regarded as the worst part of the 1,000 mile route.

Lieutenant Conneau, the French officer, who flies under the name of Andre Beaumont, followed Vedrine into Edinburgh, reaching here without mishap. Conneau decided to proceed to this city after learning that Vedrine had overflown the limits of the day's stage.

More than 25,000 persons who underwent the discomfort of getting before dawn, cheered a farewell to the aviators who left Hendon on the second stage of the flight to-day. The weather conditions were ideal. The air was warm and the light breeze which prevailed, was not sufficiently strong to interfere with the machines.

BOSTON DENTISTS OFF FOR BIG CONVENTION

More than a hundred of Boston's most prominent dentists are on their way to attend a monster convention of the National Dental Association at Cleveland. The sessions will begin tomorrow and continue through Friday. They are expected to attract 4,000 delegates from all over the country. The dentists left on a special car from the South Station over the Boston & Albany, thanks to Albany, where they will connect with a special train from New York. The president of the association is Dr. Edward S. Gaylord of Providence, and the secretary is Dr. Charles W. Rodgers of Dorchester.

MISS SCULLY IS A DORCHESTER BRIDE

A pretty little wedding took place last evening in Dorchester, when Miss Catherine E. Scully, daughter of Mr. and Mrs. Charles Scully, and George F. Mellone were united by Rev. Father Crosin of St. Margaret's Roman Catholic Church, Columbia Road. The bridesmaid was Miss Helen Clifford and the best man Mr. James Mellone. After the ceremony a reception was held at the home of the bride, No. 817 Dorchester avenue. After a month's honeymoon trip to Lake Champlain, they will reside at No. 165 River street, Mattapan.

WOMAN SLAIN BY YOUTH IS BURIED

Mrs. Frances E. Wilkinson, who was shot down and killed Friday afternoon at her home, No. 437 Somerville avenue, Somerville, by Frank J. Binskowsk, was buried in St. Paul's cemetery, Arlington, to-day. Funeral services were held from St. Catherine's Church, Spring Hill. Rev. John J. Sweeney officiated.

SALT LAKE QUOTATIONS.

Furnished by Charles A. Stoneham & Co., No. 53 State street.

Stock.	Bid.	Asked.
Bell Tunnel	40	45
Black Jack	12½	13½
Bullion	1	2
Cedar Talisman	04½	05
Colorado	03	04
Columbus Consolidated	02	03
Crown Point	40	45
Dewey Gold	01	02
Iron Blossom	70	75
Iron King	06	08
King Willson	02½	03½
Lower Mammoth	03	05
Little Bell	36	37
Mar Dev	07	08
Mason Valley	8.00	9.00
Nevada Hills	2.50	3.00
Nevada Consolidated	20	24
Silver King Coalition	1.37½	1.42½
Silver Standard	02	03
Uncle Sam	02	03
Victoria	80	81

TORONTO STOCKS.

Furnished by Charles A. Stoneham & Co., 414 Exchange building, No. 53 State street.

	Bid.	Asked.
Beaver Cons.	.46	.48
Buffalo	1.30	1.35
Colonial Lake	6.25	6.50
Conisgas	3.20	3.30
Crown Reserve	2.50	2.60
Great Northern	.12	.13
Greene Merlain	.02	.03
Little Nipissing	.06	.07
McKinley-Darragh	1.64	1.66
Nova Scotia	.07	.08
Right of Way	.07	.08
Rochester	.02	.03
Temiskaming	.42	.43
Trethewey	.55	.57
Wettlaufer	....	1.10

"Old Fools" Get What They Deserve Says Suffrage Paper Editor.

NEW YORK, July 22.—Should women be blamed for accepting lavish presents from "old fools?"

If a "cross, crabbed old core" forces his wealth and attentions upon a pretty young girl, should she be blamed for accepting the wealth and then letting him go his way?

These questions, suggested by the cases of Mrs. A. V. Sturtevant, formerly of Boston, known on the stage as Josephine Joy; Mrs. Helen Dwight Jenkins and Lillian Graham, who shot Millionaire W. E. D. Stokes, were answered to-day by Miss Edith M. Whitmore, editor of a woman's suffrage paper and a prominent worker in the ranks of the suffragists.

"Do I think women ought to be blamed for letting old fools dance attendance upon the stepping of the aviators at Harrowgate, 182 miles north of Hendon, whence the aviators are to start on their race to Edinburg, however, finding his machine in fine condition, decided to continue on and covered what was regarded as the worst part of the 1,000 mile route.

Lieutenant Conneau, the French officer, who flies under the name of Andre Beaumont, followed Vedrine into Edinburgh, reaching here without mishap. Conneau decided to proceed to this city after learning that Vedrine had overflown the limits of the day's stage.

More than 25,000 persons who underwent the discomfort of getting before dawn, cheered a farewell to the aviators who left Hendon on the second stage of the flight to-day. The weather conditions were ideal. The air was warm and the light breeze which prevailed, was not sufficiently strong to interfere with the machines.

BOSTON DENTISTS OFF FOR BIG CONVENTION

More than a hundred of Boston's most prominent dentists are on their way to attend a monster convention of the National Dental Association at Cleveland. The sessions will begin tomorrow and continue through Friday. They are expected to attract 4,000 delegates from all over the country. The dentists left on a special car from the South Station over the Boston & Albany, thanks to Albany, where they will connect with a special train from New York. The president of the association is Dr. Edward S. Gaylord of Providence, and the secretary is Dr. Charles W. Rodgers of Dorchester.

MISS SCULLY IS A DORCHESTER BRIDE

A pretty little wedding took place last evening in Dorchester, when Miss Catherine E. Scully, daughter of Mr. and Mrs. Charles Scully, and George F. Mellone were united by Rev. Father Crosin of St. Margaret's Roman Catholic Church, Columbia Road. The bridesmaid was Miss Helen Clifford and the best man Mr. James Mellone. After the ceremony a reception was held at the home of the bride, No. 817 Dorchester avenue. After a month's honeymoon trip to Lake Champlain, they will reside at No. 165 River street, Mattapan.

WOMAN SLAIN BY YOUTH IS BURIED

Mrs. Frances E. Wilkinson, who was shot down and killed Friday afternoon at her home, No. 437 Somerville avenue, Somerville, by Frank J. Binskowsk, was buried in St. Paul's cemetery, Arlington, to-day. Funeral services were held from St. Catherine's Church, Spring Hill. Rev. John J. Sweeney officiated.

SALT LAKE QUOTATIONS.

Furnished by Charles A. Stoneham & Co., No. 53 State street.

Stock.	Bid.	Asked.
Bell Tunnel	40	45
Black Jack	12½	13½
Bullion	1	2
Cedar Talisman	04½	05
Colorado	03	04
Columbus Consolidated	02	03
Crown Point	40	45
Dewey Gold	01	02
Iron Blossom	70	75
Iron King	06	08
King Willson	02½	03½
Lower Mammoth	03	05
Little Bell	36	37
Mar Dev	07	08
Mason Valley	8.00	9.00
Nevada Hills	2.50	3.00
Nevada Consolidated	20	24
Silver King Coalition	1.37½	1.42½
Silver Standard	02	03
Uncle Sam	02	03
Victoria	80	81

TORONTO STOCKS.

Furnished by Charles A. Stoneham & Co., 414 Exchange building, No. 53 State street.

	Bid.	Asked.
Beaver Cons.	.46	.48
Buffalo	1.30	1.35
Colonial Lake	6.25	6.50
Conisgas	3.20	3.30
Crown Reserve	2.50	2.60
Great Northern	.12	.13
Greene Merlain	.02	.03
Little Nipissing	.06	.07
McKinley-Darragh	1.64	1.66
Nova Scotia	.07	.08
Right of Way	.07	.08
Rochester	.02	.03
Temiskaming	.42	.43
Trethewey	.55	.57
Wettlaufer	....	1.10

AD MEN WILL HEAR WOMEN

Women will take part in the gathering of 5,000 advertising men in this city Aug. 1 to 4, for the first time in the history of the Associated Advertising Clubs of America. They will speak at the convention gatherings, and an elaborate program of entertainment for the wives, daughters and sweethearts of the ad men has been arranged by a committee of prominent Boston women.

The chairman of this hospitality committee is Mrs. George R. Gallup, and she is assisted by Mrs. Russell R. Whitman, chairman of entertainment, and Mrs. Carroll J. Swan, chairman of bureau of information. Several important excursions have been arranged, including harbor trips on private yachts.

One of the evening of the big banquet at Symphony Hall, which is the closing feature of the convention, the women will have a banquet of their own at one of the Boston hotels.

Harriet Chalmers Adams of Washington, who has lived twenty-one years in the Andes, and is one of the best known authorities on advertising and conditions in South America, will lecture to the convention on "Advertising and the Export Trade."

Took Perilous Trips.

Within three years she has encircled the South American continent, and was the first white woman to set foot upon many points reached in her travels. She endured many hardships and experiences that many women could not survive. She made a 1,000-mile ride on horseback across the Andes. She went from Tiraputa, which is 11,000 feet above the sea level, to the tribal and highest chain of the Andes, the great Cordilleras, which was crossed at the Pass of Arlecoma, 17,000 feet above the sea. The trail through Mrs. Adams down the 12,000 feet of mountain into the unique country of Peruvia, which marks the border of Brazil. On this most section she was the wild Indians, known as Chunchos, not to speak of wild beasts, monkeys and bird life of wonderful variety, were encountered.

Mrs. Adams was the first woman to make the journey along the coast from the Amazon River to Cayenne, French Guiana. She went up the Orinoco River, came with the Indians and Booch negroes, known as the wild savages of the island.

Her most interesting experience, because of its extreme peril, was in the Andes when the Adams party was caught in a drive of snow and the ascent of Mount Myatic at an altitude of 17,000 feet.

Woman Ad Expert.

"We found a herd of llamas, and we crept in among them and nestled close to the animals, said Mrs. Adams. "I pillowed my head on the warm fur of one and got my first real sleep for three nights. I was warm and comfortable, as did all of us. It was a thrilling experience, and although the altitude at times almost baffled me, I managed to climb it. I managed to make the climb.

Mrs. Helen Mar Shaw Thompson of Chicago will lecture on "Advertising and Daily Help." Mrs. Shaw-Thomson gained her education in Boston schools and was a chemistry and medical science at the Northwestern Medical College of Chicago in February. She has traveled extensively in Europe, Scotland, on the continent, and is familiar with every city of her own country.

She has probably achieved as great success in the advertising field as any woman in the world. She has been advertising manager of some of the largest houses of the West and has edited a number of advertising magazines. She has had sole charge of great billboard, street car and newspaper advertising campaigns for national advertisers. She issues her advertising copy on legal of which she has long a deep student.

Miss Ethel Sloane Ellis, author of the "Art of Selling," is in charge of the convention program.

Trips for Women Guests.

The women guests of the association will be taken on automobile trips about the shore, and various luncheons and lawn parties have been planned. Each woman guest will receive a special badge, a piece of handsome design, without any advertising matter of any kind, which will qualify each member as one of the Ad Men's coterie of guests. Special automobile trips and visits to stores where special advertising displays will be made are features of the women's part of the convention.

DUST IN YOUR EYES

The Parker Opticians' new business hours and prospect you a little surprise; as though you are expecting a present, there's a handful of dust in your eyes—a lot of bluff stuff about your eyesight being nearly gone, but, to cap sure is for the small sum of seven dollars for glasses with high-sounding lens names, and you're done. Although the Parker people have no business and you find that Wilson Bros. prices for glasses and lenses fit your eyes is $2.50 or less. Remember, WILSON BROS., the Scollay Sq. Jewellers, employ five skilled opticians and grind their own prescription lenses on the premises in full view of the customers. Eyes tested free. Their only store, next to Pi Traterie, open evenings. Adv. Parlor, Scollay Square, Entrance Stairway, Adv. wall.

UNION CHARGES KILLING ON SHIP

Complaint was made to United States District Attorney French today by the Boston Marine Firemen's Union that James Chadwick, a member of the union, died on the coal steamer Everett as a result of brutality when the steamer was anchored off Baltimore on July 5. In a statement given the United States District Attorney by Hugh Edmondson, business agent of the union, an officer of the Everett was accused of great cruelty. It is alleged the officer threw a shovel of hot coals at Chadwick so the latter was lying exhausted on the deck. Chadwick died without regaining consciousness.

The Everett is one of the New England Coal and Coke Company's fleet and is now docked at one of the railroad piers in South Boston. The evidence presented to the District Attorney was that furnished in a signed statement by William H. Hunt, third engineer on the Everett, who lives at No. 834 East Broadway, South Boston.

MOTHER'S WILL STOPS WEDDING

A mother's voice spoke from the grave to-day opposing the proposed marriage of her daughter and cutting her off from her share of her property should she marry a man whose name is given in the will. The mother's wish became known to-day when the will of Mrs. Mary Jane Lawrence, who was the wife of John R. Lawrence, a Milton contractor, was filed for probate in the Norfolk County Court in Dedham.

She leaves all her property to her husband with some provisions as to what shall be done with it after his death. When he dies $500 each is to be given to the Home for Destitute Catholic Children and the Working Boys' Home in this city. Another clause E reads:

"I give my homestead at No. 41 Pleasant street to my husband and he shall dispose of it in his will. A new add to clause E read: If my adopted daughter, Mary E. Lawrence, shall marry Vincent Bergen she shall be excepted from the list of persons my husband shall name in his will."

Amusements.

CREATORE AND HIS BAND
American League Park
Every Night at 8:15
Including Sundays.
TONIGHT
Featuring
"THE IRISH CAPRICE"
and Act 1st of "Aida"
Admission to Grand Stand 25 Cents.
Reserved Seats 25c Extra

GLOUCESTER & "North Shore"
Real Romance "Cape Ann" & "City of Gloucester" leave North Side Central Wharf, foot of State St. (Elevated Station, Boston, weekdays, 9:30 a.m. Daily, 2:15 p.m. Sundays and Holidays, 10 a.m. Returning, 4:30 p.m. Gloucester at 3:15 P. M. Music, Fare $1.00, either way. Illustrated booklet. General Manager, Boston & Gloucester Steamboat Co.

BASS POINT NAHANT
Shore Dinners 11 to 8 p.m.
DANCING 8:30 to 11:30
Sun. 12:30, 2:00, 3:30, 5:00, 6:30, 8:00
Mon. 11 a.m., 12:30, 2:00, 3:30, 5:00, 6:30, 8:00
Tues. 12:30, 2:00, 3:30, 5:00, 6:30, 8:00
Wed. 12:30, 2:00, 3:30, 5:00, 6:30, 8:00
Thurs. 12:30, 2:00, 3:30, 5:00, 6:30, 8:00
Fri. 12:30, 2:00, 3:30, 5:00, 6:30, 8:00
Sat. 12:30, 2:00, 3:30, 5:00, 6:30, 8:00
Leave Rowes Wharf 10:30 a.m., 1:00, 2:30, 4:00, 5:30, 7:00, 8:30 p.m.
Leave Nahant 11:00 a.m., 1:30, 3:00, 4:30, 6:00, 7:30, 9:00 p.m.
Sundays 10:00 a.m., 1:00, 2:30, 4:00, 5:30, 7:00, 8:30 p.m.
Leave Nahant 10:30 a.m., 1:00, 2:30, 4:00, 5:30, 7:00, 8:30 p.m.
Sundays 11:00 a.m., 1:30, 3:00, 4:30, 6:00, 7:30, 9:00 p.m.
NEW BASS POINT & BEVERLY LINE
Steamers leave Bass Point for Salem, Ocean Pier and return every 30 minutes.

FOR FISHING GROUNDS
Cod, Haddock, Halibut
Cape Cod Canal
DAILY & SUNDAY
TO MIDDLE BANKS Weather Permitting
SORENSEN

Boston to New York $2.25 Trolley and Boat
Special through car service Cambridge to Nahant and Sunday at 2:45 P. M. Tickets and information at Pass. Dept. R. N. St., Ry. Co., 309 Wash. St.
TO PROVIDENCE OR FALL RIVER 75c

PARAGON PARK AND PALM GARDEN
NANTASKET BEACH
Cabaret Show in PALM GARDEN
Every Night 9 to 11

Tours and Travels.
COLONIAL LINE
Via Rail and Boat
BOSTON TO NEW YORK
Daily and Sunday
$2.90 One Way
Round Trip $5.50
Ticket Office, 356 Washington St., Boston.
Phone Fort Hill 3780

JOY LINE 240 BOSTON TO NEW YORK
Via Rail and Boat, Daily and Sunday
NEW YORK, via Trolley and Boat, $2.25
Two Handsome All-Inclusive Rates
Ticket Office, 314 Washington St., Boston.

Amusements.
AMERICAN LEAGUE BASEBALL
HUNTINGTON AVENUE
TOMORROW AT 3:15
CHICAGO
Tickets on Sale at Wright & Ditson's, 344 Washington St.; Herrick's, Copley Sq.

SEA to NEW YORK
DIRECT FROM BOSTON'S OWN PIER
ALL-THE-WAY-BY-WATER ROUTE
Long Island Sound Palace Steamships
Massachusetts and Bunker Hill
Daily, including Sundays, at 4 P. M.
from India Wharf, Boston, Mass., due to arrive at New York the following day at about 8 A. M.
FARE in either direction $4.00
Stateroom $1.00 to $5.00
Through Tickets and Express Service for Freight, Automobiles and Baggage.
MAINE S. S. CO., India Wharf, Boston.

FOLLOW THE FLAG
NORUMBEGA PARK
OPEN DAILY AT 10 A. M.
Magnificent Covered Open Air Theatre
Vaudeville, 3.30 and 8.05. Cafe, etc.

Theatres.
B. F. KEITH'S THEATRE
Biggest Production in Years.
POSITIVELY LAST WEEK
MEISTERSINGERS
ALL STAR VAUDEVILLE
Daily Matinee 2.15. Evenings 8.15
Overture at 2 and 7:45

Castle Sq. Daily at 2 and 8
Tel. Tremont 84
Mr. John Craig Announces
ON THE QUIET
Prices, 15c, 25c, 50c, 75c
Down-Town Ticket Office—15 Winter Street, Next Week—A Bachelor's Honeymoon.

LOEW'S ORPHEUM
Continuous 9 A. M. to 11 P. M.
All Star Vaudeville
Mats. 10c, 15c. Aft. & Eve. 10c, 15c, 25c

GLOBE 12 TO 11 P. M. 10c
A Big Laughing Show This Week
Miller & Russell Stirk & Landon
TO BIG VAUDEVILLE & PICTURES

MAJESTIC Today at 2 Tonight at 8
Mrs. WIGGS of the CABBAGE PATCH
Lindsay Morison Stock Co., Seats Use to 50c

HUB THEATRE VAUDEVILLE MOVING PICTURES 10c

UNCALLED FOR ANSWERS TO WANT ADS.

WEEK ENDING SATURDAY, JULY 22.
ASK FOR ADVERTISED LETTERS.

Boston American Office.
AT 80 SUMMER ST.

[Long lists of box numbers]

Deaths.

O'TOOLE—In Hyde Park, July 22, Alexis, wife of Michael O'Toole.
Funeral from late residence, 65 Loring Street, Hyde Park, Tuesday, July 25, at 8:30 A.M. High mass of requiem at Church of the Holy Name at 9 o'clock. Friends and relatives invited to attend. Interment at Calvary cemetery.

Lost and Found.

LOST—A pocket book on Malden-Melrose car of July 20. Finder please return to 8 Cliff Street, Malden. Reward.

LOST—A wolfhound collie, 7 mos. old, collar marked "Bernard B. Dealy"; suitable reward. 766 Boston American.

FOUND—Pocket in Mall fruit; owner can have same by identifying same. C 700, Boston American.

Special Announcements.

GREEN STAMPS

TOBACCO TAGS AND CERTIFICATES.
GOLD BOND, Methuen Oddities, Gold Leaf Stamps. 254 Washington st., rm. 39. Globe bldg.

MARRIED LADIES, single ladies and the single men, you can get the Boston Globe for 25 cents a month by S. STERLING, New Adams House, Portland, Maine.

Business Personals.

LADIES' CONFINEMENT CASES—Physicians attending; infants adopted or boarded. Dr. par. excellent. Wife COLLINGWOOD SANITARIUM, Hartford, Ct.

Information Wanted.

ANYONE having information as to the present address of Anson M. Lord is son of Oliver Lord, deceased, who is entitled to share in the estate of his deceased uncle, is requested to communicate with BOWERS & SANDS, 31 Nassau st., New York city.

INFORMATION WANTED of the whereabouts of Antonio Grasso, age of John Frasso, last known address kindly communicate with MARY MAYER, Grand Island ferry, Somerset, Mass.

MISSING PERSONS FOUND in all parts of the world. Address Look Out Club, Hamlin, Miss.

Adoption.

HEALTHY INFANT, by good family. J 751, Boston American.

Printing.

GOOD PRINTING AT REASONABLE RATES. STATIONERY, programs, catalogs, booklets and magazines. THE ROLLINS PRESS, 11 Tremont st., Boston.

1,000 BUSINESS CARDS, $1; 1,000 circulars, $1; no samples. E. BRIEF PRESS, 81 Leverett st., Boston.

Furniture.

SUMS CASH BUYER for second-hand furniture, carpets, stoves, pianos, office furniture, safes, etc. SUMNER, 1052 Washington st., Roxbury. Tel. 1052 Roxbury.

WANTED—600 old press feather beds; highest cash prices paid. ATLANTIC FEATHER CO., 122 Second st., Cambridge, Mass.

HIGHEST CASH PRICES paid for second-hand furniture and merchandise. Call or 'phone ROBERT WEINSTEIN, 1179-1181 E. Broadway, So. Boston. Tel. 1179 So. Boston.

OLD FEATHER BEDS bought; highest cash price paid. AMERICAN FEATHER CO., 220 Dover st., Boston.

Typewriters.

TYPEWRITER—No. 3 Smith Premier, 120 character keyboard, tabulator, back spacer, ball bearing; new; too large for our work; bargain. DOVER PRESS, 31 Bath st., Boston.

RELIABLE TYPEWRITERS, $15 up, $5 rms. Machines guaranteed; exchanged; rented; sold. THE OFFICE APPLIANCE CO., 18 State st.

Automobiles.

AUTOMOBILES FOR HIRE
$3 PER HOUR. Telephone 2626 Brookline.

Patents.

$10 EACH for names of persons interested in patents. Free conditions address P. O. Box 2040, Washington, D. C.

Yachts, Boats and Engines.

1920 RIVES fast centerboard sloop, 29 ft. sw. wl., 9½ ft. draft, full equipment. 76, So. Boston. 709

THE BOSTON AMERICAN

Published Daily and Sunday at 80 and 82 Summer Street.
Boston, Mass.
BRANCH AMERICAN OFFICES.
NEW YORK: 30 TIMES BUILDING.
CHICAGO: 1611 PEOPLES GAS BUILDING.
PHILADELPHIA: 1006 CHESTNUT ST.
NEW YORK CITY, OR 364 MADISON AVE.
NEW ENGLAND NEWSPAPER PUBLISHERS' ASSOCIATION.

Entered as second class matter June 4, 1907, at the postoffice at Boston, Mass.
Entered as second class matter at the Postoffice Department, Canada.

Terms: Daily, One Copy; Sunday, Five Cents. Prices: Daily and Sunday for the United States (except Boston), Canada and Mexico.

Daily only:
One year $6.00
Six months 3.00
One month ..... .50
Sunday only:
One year 2.50
Six months 1.25
Daily and Sunday:
One year 8.00
Six months 4.25
One month ..... .70

On foreign subscriptions add postage at rate of 2 cent per copy daily and 5 cents per copy Sunday.

Phonographs.

A GRAFONOLA FOR

You have been considering the purchase of a Grafonola for some time—here is your opportunity to get the finest musical instrument made, and

Save 25 Dollars

This $150 Instrument Is Now Reduced to $125

This offer is limited to the instruments now available at our factory and we shall positively have no further supply at this price. We urge you to place your order AT ONCE, before the supply is exhausted.

Cut Coupon Out and Mail at Once

COLUMBIA PHONOGRAPH CO., 174 Tremont St.
Please enter my order for a $150 Grafonola Mignon as your special offer to readers of this paper, and I agree to pay $4.00 on delivery, and then $10 per month until the $125 is paid. Please deliver instrument on or about.....
Name .....
Address .....

Male Help Wanted.

WANTED

LINING MAKERS, closers, stayers and buttonhole operators; steady work and good pay.
W. C. Lewis-LaBonte-Lawrence Co.
No 250 River St., Haverhill, Mass.

STITCHING ROOM HELP WANTED.
FIRST-CLASS lining makers, first-class hand folders, first-class vamp and top sewers. Apply to A. P. STARRATT.
W. L. Douglas Shoe Co., Brockton, Mass.

PATTERN MAKER
WANTED; first-class; a man thoroughly familiar with high-grade work on engine lathes. E. H. LONG MACHINERY CO., South Framingham, Mass.

LINEMEN WANTED.
EXPERIENCED electric light linemen wanted for city and shop work. Apply to A. F. STARRATT, W. L. Douglas Shoe Co., Brockton, Mass.

Tool Makers and All Around Machinists
WANTED. Apply R. H. LONG MACHINERY CO., Framingham, Mass.

AUTO MACHINISTS
Wanted, first-class only, on gasoline motors; men with tools preferred. Apply 9 to 10 A.M. Boston Auto Station, Huntington ave.

AUTOMOBILE MECHANIC wanted, at once, first-class man; steady employment; good wages to right man. Apply to Automobile Department, NEW ENGLAND METAL CO., 220 Worthington st., Springfield, Mass.

CARRIAGE WASHER; must be first-class, sober and reliable; wages reasonable and reference. BEACHAM & STARBIRD, Tremont st., Boston.

DRUG CLERK—Wanted, drug clerk, unregistered, three days per week; Sundays and evenings; reference required. Apply to HORACE I. JOHNSON, Dedham, Mass.

ENTRY CLERKS—Wanted, entry clerks in steamship office. Apply MR. HAWKINS, JORDAN MARSH COMPANY.

MACHINISTS—Wanted, first-class machinists for repair work; must have experience; steady work and good wages. Address Lock Box Drawer 30, Boston, Mass.

NURSES—Wanted, several first-class maternity nurses; must have experience; call at once or address Mrs. [illegible], 1 Bay State road, Boston.

PHARMACIST—Experienced Hebrew pharmacist during vacation; reference required. Apply G 770, Boston American.

SALESMAN—Traveling salesman, 24 to 32 yrs., ambitious and energetic, to sell to the trade. Address P 760, Boston American.

SPINNERS on J. & P. mules; need three dozen more; steady work; good wages. SOMERSET WOOLEN CO., Monson, Mass.

WASHMAN—Experienced washman with Dan's Horse in stall; state wages, etc. COOK LAUNDRY CO., Worcester, Mass.

WEAVERS—Wanted, fancy woolen trend loom weavers; also help about. SUGAR RIVER MILLS, Newport, N. H.

Male Help—Miscellaneous.

LEARN AUTO DRIVING AND REPAIRING in our repair shop, personal instruction; studying has made us successful; look up our graduates; day or evening; day or night. BOSTON GARAGE, 42 Chandler st., corner Berkeley st., Boston.

ARLE-BODIED MEN wanted for the U. S. Army; recruits between ages of 18 and 35 who are citizens and can speak, read and write English; must have first pay; monthly pay $15 to $36; with board, clothing, medical attendance, lodging, fuel, uniforms and medical attendance free; after 20 years service can retire with 75 per cent of pay for life; for information apply at local sign and show in all parts of the world. MAINE THEATRE BUILDING, RECRUITING OFFICE, 98 Court st., Boston, Mass.

BILLPOSTERS—Stillman, trips, shirts, 40 cents; pages, 10 cents. H 766, Boston American.

BOY OVER THE AGE OF 16 wanted; one used to delivering groceries preferred. N. S. & Co., Grafton, Mass.

I DESIRE a colored gentleman at once; large commission among his people; steady and permanent position; must have good recommendation. Address Box 1, HOTEL NELSON, Boston, Mass. Representative, Jeff Blue Hill av., Dorchester, Mass.

INSURANCE—Woman or man wanted to change; salary and commission, no business, only to introduce; experience unnecessary; we furnish $2,000 policy; must be confidential. ADDRESS, room 501, 30 Pemberton sq., city.

I MADE $50,000 in five years and can teach you all about business; begin with $5; send for free booklet; tells how. E. J. KORN, Box 1, Boston.

MEN WANTED age 18-35, for Steamer, $100 per month and expenses; Panama, Mexico, Hawaii, Philippines; fare paid; no discharge; no passports guaranteed competent men; permanent positions; thousands of vacancies; write for list of positions in 1911; state age; send stamp. RAILWAY EXCHANGE CO., 112 Second st., Cleveland, Ohio.

WANTED—A man to drive and route automobiles in our repair shop; day and evening work; steady position for the right man. BOSTON GARAGE, 42 Chandler st., Boston.

WANTED—SALESMAN to solicit orders and sell on commission to offer our Boston suburban, Somerville and Cambridge trade; a good line to handle; Lowell and Lawrence. Write or call, 9 to 10 A.M., 1 to 2 P.M. Factory Representative, 967 Blue Hill av., Dorchester, Mass.

Agents and Canvassers.

AGENTS WANTED—For good selling article, big profits; sample 10c; opportunity for good live agents; full particulars free. Address J. A. BOWDEN, 29 Temple pl., Boston, Mass.

MEN AND WOMEN, boys and girls wanted to sell our finest music from home to house, in spare time; guarantee everybody buys; agent writes about music; drop a postal for circular explaining our offer. KENT MUSIC CO., 921 Washington st.

Detectives.

IF YOU DESIRE to know the habits of clerks, part of your family, employees, see A. PINKERTON & SON, 75 School st., Boston, Mass.

MISS OAKES, Investigator—Family and business trouble handled. 56 Hancock st., suite 1 (back of Hotel Trafalgar), tel. 4648 B. B.

FEMALE investigator for business affairs, low, 10 to 5. 2 Park sq., room 3.

Barter and Exchange.

SURPRISING BARGAINS in refrigerators and new and slightly used furniture; if you want to buy or sell anything, see us first. PEABODY & CO., 251 Causeway st., Keany sq. bldg.; take elevator.

READ our Saturday weekly bargain list. ALL-AMERICAN SECOND-HAND STORE SYNDICATE STOVE SHOP, 58 Hanover st.

WANTED—Tenement in exchange for 2-seated surrey, with single and double harness. 39 Maverick st., East Boston.

BOOKS BOUGHT, cost-mount, all kinds, high prices. JOHNSON'S, 388 Tremont st.

Machinery and Tools.

MACHINERY moved by O. BOWEN, 2 Bowker st., corner Sudbury st., Boston.

Wanted—Miscellaneous.

WANTED—Packing cases about 2 by 3 feet; can use in crating; any quantity. NATIONAL SEAT & NOVELTY MFG. CO., Hop River, Ct.

Dogs, Cats, Pets, Etc.

CHOICE POMERANIAN PUPPIES, fine pedigree, $10 each; also Persian cats; both puppies. Particulars, BISON, Dunstable, Ch.

Male Situations Wanted.

ACCOUNTANT, A1, desires to make a change; my business; 6 years' hard bookkeeper in one position; 3 years' as auditor. C 40, Box 1, Boston American.

ANY KIND OF WORK—Married man, 25, would like situation of any kind; steady and reliable. Address Box 1, Boston American.

AUTO—An expert and practical Auto man wishes position; 8 years' experience; can furnish A1 references. Address P 762, Boston American.

BUTLER AND COOK—Two young men, who are colored, would like position together; can cook; prefer private or hotel trade. Address Box 1, 1261 Washington st., Boston.

BOOKKEEPER, 26, experienced as general office man; strong on figures; good penman. Address P 759, Boston American.

BRICKLAYING—Man, 30 years of age, wishes to learn bricklaying. M 741, Boston American.

CARETAKER—Married man and wife desire position as caretaker; would go out of town if necessary. Address P 761, Boston American.

CARPENTER WORK—Finishing or framing; finish and mantel carpenter. Address H 767, Boston American.

CHAUFFEUR desires responsible position; am expert mechanic on foreign and American machines; also engraving and attending to orders; very careful driver; ten years' experience. H3 WARNER, 1 Ellery st., Hyde Park, Mass.

CHAUFFEUR, married, desires position; best of references; can furnish them. DRISCOLL, 38 Bay State road, Boston.

CHAUFFEUR—Wanted position as chauffeur; engineer; having installing, license 2, 3; can furnish best of references. Address 1 Ellery st., HYDE PARK.

CHEF and pastry, Austrian, Bohemian; must be good; wages, $14 to $16. Address Box 1, 1261 Washington st., Boston.

COOK—Wanted, position; references; can furnish best and roasting ranges. Address H 767, Boston American.

CORRESPONDENT, man under manager, at railway depot; must be thoroughly reliable; references from Boston American.

DRUGGIST—Assistant, registered or short time situation. H 766, Boston American.

ENGINEER—Wanted position as licensed engineer; having installing, license 2, 3; can furnish best of references. Address 1 Ellery st., HYDE PARK.

ENGINEER, 24 class, desires steady position; best place to work; steadily employed; can furnish best of references. P 30, 30 Bigelow st., Somerville.

ENGINEER—Motor boat engineer wants situation with private party; thoroughly reliable; can furnish best of references; will go anywhere; offers efficient service address Box 89, Sudbury, Mass.

ENGINEER—24 class, wants position; experienced in electrical, steam and gasoline; reference. Telephone Tremont 2963-J, 9 a. m., 9 p. m.

FARMER—Married; good milker; wife to board men; good habits, aged 37, wishes position where there is a good home; first-class references; can furnish same; wages satisfactory. FRANK WILLIAMS, Box 1, Bedford, Mass.

FARM WORK—Widower, Protestant, 30 years old, wishes position to work. Inside Route 9, Boston American.

FLAGMAN-BRAKE—Wanted, position as flagman and brake; have had 4 years' experience; can furnish best of references. Apply G Granite st., Quincy.

GENERAL WORK—Young colored man wants work with private family; can furnish best of references. Address 1 Ellery st., HYDE PARK.

GENERAL WORK—Young man wants work of any kind, go anywhere. Address A 762, Boston American.

GROCERY—Position wanted by man 38 years old; 20 years' experience; can furnish best of references; experience in retail store; can learn basis. Address Box 1, 1261 Washington st., Boston.

HOUSE WORK—Position wanted by young girl; can furnish best of references. Address P 762, Boston American.

LABORATORY—Dental student wants laboratory work until October; reliable; can furnish references considered more than salary. P 755, Boston American.

POULTRYMAN—An experienced poultryman wishes position; can furnish best of references; understands caponizing; single; age 27. Address 314 Talbot av., Dorchester.

PAINTER—A good painter and paperhanger wishes work; wants new day or piece work. Address PAINTER, 314 Talbot av., Dorchester.

SHIRT WAISTS—Expert artistic, wants work by the hour or better; satisfactory work and reasonable charges guaranteed. Address P 762, Boston American.

TEAMSTER—Situation wanted by a temperate American man as teamster of horses or auto or chauffeur; can furnish best of references; 10 years' experience. CHARLES CARTER, 411 Broadway, Somerville.

UPHOLSTERER—20 years' experience, would like position of private or public institution; will ship covers or chair caning city or country; best references. Address P 762, Boston American.

YOUNG MAN, 18, desires position, willing to do anything; best of references. Address H 758, Boston American.

YOUNG MAN, 20, desires position; willing to do anything; best of references. Address H 758, Boston American.

City of Boston.

IN BOARD OF STREET COMMISSIONERS OF THE CITY OF BOSTON, July 20, 1911. Public hearing at the office of the undersigned, on the opposite page, in said city, a public improvement should be made by widening Blue Hill av., between the southerly line of Providence street, Roxbury, and the northerly line of Norfolk street, Dorchester, and by widening Norfolk street, Dorchester, between Blue Hill av. and Harvard street, so called, in the manner shown on a plan in the office of this Board, and by taking in fee the land necessary therefor, all as shown on said plan, dated July 20, 1911, a copy of which is on file in the office of the City Clerk, Room 601, City Hall, Boston, Mass., to which plan reference is made for a more particular description of the land to be taken. All persons interested in the matter are invited to be present at the hearing in the matter. A true copy of an order passed by the Board of Street Commissioners of the City of Boston, July 20, 1911. ATTEST: J. J. CALLAHAN, Secretary. BOARD OF STREET COMMISSIONERS OF THE CITY OF BOSTON. Ordered: That the public hearing in the matter of widening Blue Hill av., in said city, a public improvement should be made, consisting of the relocation and construction of a new street, to be known as Norfolk street, from Boylston street to Providence street, substantially as shown on a plan in the office of this Board—that it intends to pass an order for making the said improvement, and that a hearing thereon be given at 10 A.M. on August 7, 1911, in the office of this Board as the time and place for a public hearing in the matter. A true copy of an order passed by said Board on said day. Attest: J. J. CALLAHAN, Secretary. July 20, 1911.

For Sale—Miscellaneous.

Guaranteed.
COUCH HAMMOCK MADE from 12 oz. sheet iron; has pan and top and bottom supported by brace; colors green, red and khaki; 6 ft. long, 30 in. wide; weight 50 lbs.; price $3.50; express paid to any express office in New England. Send for circular to Hingham Hammock Co., Hingham, Mass.

MAX KEEZER
182 ROW ST., CAMBRIDGE.
HARVARD SQUARE—Ready-made clothing for men; up-to-date Prince Alberts, walking suits, tuxedos, dress suits, overcoats; also new and second-hand clothing; we buy and sell Harvard college and Harvard medical gowns; open evenings; Tel. Cambridge 2460. Garage; open till 9 p. m. Phone Camb. 2622.

PIANOS—Second-hand, in exchange for Victrolas; from children's hair, kills the bugs, disinfects the nits, clean, odorless, harmless; one application sufficient; mail 50c. V. BERTWELL CO., 1106 Tremont st., Boston.

JACK KEEZER, formerly at 311 Tremont st., is now at 302 Columbus av., Boston Parkmont, as a full line of students' and tailors' misfit clothing

Clothing.

Marks & Chester

105 Dudley St., cor. Dudley Sq.
20 YEARS OF HONEST DEALING.
LOOK for the corner store of quick bargain; we will draw you for what little money you can spare; largest variety in new clothes, also worn and misfit students' clothing, made by leading tailors; suits and overcoats from $1.50; pants from $1.50; coats from $1.50; vests or pants from 75c; coats and vests from $1; full dress suits from $5; tuxedos from $3; cutaways from $5; Prince Alberts from $5; advs. Near Dudley st. station; open evenings till 9.

Zaff's Clothing Co.

18 Roxbury, st., Facing Dudley Terminal.
Suits from $2 Up
High Grade, Tailor Made.
Eligible young men can obtain clothing; references from $3 upward; open evenings; Tel. Roxbury 1744. Also Cambridge, corner Kennedy st. and Cambridge st. Open evenings till 9, Saturdays 11 p. m.

Alteration Sale—The entire stock of clothing must be sold at Any Sacrifice. BRIGHT, 1 Tuft Washington st., cor. Northampton, opp. L station.

SCHOOLBOY—Students' and misfit clothing made by the best tailors of the country. 1122 Mass. av., Cambridge, cor. Remington st. Any Harvard sq. car will bring you to the door. Tel. 852-J Camb.

STREET, stage, evening gowns, coats, suits, waists, skirts; prices reasonable; highest cash; lady buyer. MADAM DE GROUT, 121 Florence st., Boston.

Female Help Wanted.

AT HOTEL HELP ASSOCIATION, 133 Court st.—Wanted, cooks table, chamber, laundresses, pastry, laundry, pantry, cooks, waitresses, etc.

AT PINE'S, 88 Warrenton st.—Cook, waitresses, chamber, pantry, dessie, colored laundress, dishwasher.

CHAMBERMAID—Wanted, neat, capable chambermaid and kitchen waiter. Call 9 to 10 Mass. av., Boston.

CHORUS GIRLS—Wanted, 50 chorus girls. Apply to MR. KELLEY, 41 Court st.

COOK wanted in small institution. Call at old Ladies' Home, Roxbury.

DRESSMAKERS 2 or 3 dressmakers wanted at once; steady work. Apply 9 Washington st., Clinton, Mass.

GIRL WANTED to work on engraving room; HUB OPTICAL CASE CO., East Dedham, Mass.

GIRLS WANTED—Young and well-educated girls wanted in Chamberlain's Address P 751, Boston American.

Female Help—Miscellaneous.

GIRLS WANTED.
LEARN INDIVIDUALITY Dressmaking, designing, tailor training and millinery by the Individuality system; day or evening; positions secured; individual instruction; catalog free. 1 Boylston pl., Boston. Tel. Oxford 2 or 3.

STOCK SALESLADIES, with following, have guarantee of transportation to offer you Boston position; unusual opportunity; salary and commission. Call 9 to 10 A.M. 1 to 2 P.M. 967 Blue Hill av., Dorchester.

TOILET WORKERS—Will assist operators; steady employment; good wages. Apply Superintendent, 207 Blue Hill av., Dorchester.

Female Situations Wanted.

Experienced Stenographer
DESIRES position, eight years' experience, At reference, some knowledge of bookkeeping. Address P 762, Boston American.

ANY KIND OF WORK—At 2656 Washington st., Roxbury; married worker, go anywhere, agreeable; tel. 1324-J.

BOOKKEEPER WORK forenoons or would care for children or apartments. Address with particulars P 762, Boston American, 1261 Washington st.

CARE APARTMENTS—At 1634 Washington st., reliable colored woman, excellent ref.; tel. 1324-J.

CLEANING—A woman wants cleaning or washing by the day; good work; reasonable. MRS. RITTER, 870 Albany st., Roxbury, Mass.

COMPANION—Refined lady, or governess to one or two young children; a normal school graduate; can furnish best of references. Address Miss C. L. COFFIN, Wrentham, Mass.

COOK—Young girl would like position as cook; also young girl would like position as housework; both have good references. Address 1 Ellery st., HYDE PARK.

COOK—Wanted, all round cook, wages according to ability; good home, pastry, calls; good on entree, sauces, soups; also second cook wanted. Address P 762, Boston American, 1261 Washington st.

COOK—Wanted, a good, neat, capable cook; will accommodate. MRS. M. S. COLT, 17 Bellton st., Dorchester.

COOK and second girl; colored; would like to go together; can furnish best of references; would like to work in small family. W. M., 78 Sawyer st., Roxbury.

COOK—Wanted, a first-class cook; pastry cook; good home to 4, colored cook. Apply to 33 Warwick st., Boston.

COOK—Capable girl; good cook, laundress; wages $5 per week. 1 Dudley st., Dedham, Mass.

DAY WORK—Neat colored girl would like to do day work Tuesday, Wednesday, Thursday, Friday, Saturday; wages $1.50 per day. Address 1 Ellery st., HYDE PARK; or call or write 30 Bath st., Boston.

DAY WORK—Wanted, by a neat, capable woman; is a good worker; has own apron; wages $1.50 per day; can furnish best of references. Address P 762, Boston American, 1261 Washington st., Boston.

DAY WORK—A neat colored woman would like day work, washing, ironing or cleaning; will go anywhere; wages $1.50 per day. MRS. [illegible], 11 Cambridge, Mass.

DAY WORK—Colored woman wants work by the day or hour; is a good worker; 15 cents hour, 75c per day. 2 Bay st., Boston.

DAY WORK—Wanted, by an hour, by capable woman; is a good worker; will have best of references. M. WORK, 1 Dover pl., Roxbury.

DAY WORK—Wanted, by a neat girl; work for every day in the week. LAURA WILLIAMS, 93 Bay State road, Boston. Tel. Back Bay 2000.

DAY WORK wanted. MARY FLOWIN, 97½ Boylston st., Jamaica Plain.

DRESSMAKER—Engagements wanted, by first-class dressmaker; will go out by the day or week. Address MRS. L. WARDLAW, box 1, Boston.

DRESSMAKER—Wanted, by a first-class dressmaker, by the day, week or by the hour. MRS. [illegible], 245 Warren st., Roxbury.

DRESSMAKING neatly done. L. M. PAYNE, 5 Wells st., Boston.

DRESSMAKER wants work at home or by the day. 1 Dudley st., Dedham, Mass.

GENERAL WORK—A colored woman wants work by the day; washing, cleaning or ironing; has best of references. MRS. R., 6 Fairweather st.

GENERAL HOUSEWORK or cooking wanted by a capable girl; has best of ref.; $20 Mas. av., Cambridge.

HOUSEKEEPER—Position wanted by a lady with child 4 years old; is a good cook, laundress and housekeeper; is willing home, or private; good references. Address Box 1, 1261 Washington st., Boston, or M. MISS E. TIMMONS, 1749 Washington st., Boston.

HOUSEKEEPER—Position wanted by Protestant woman; is a good cook and housekeeper; would like to go to the country; will have best of references. Address P 762, Boston American, 1261 Washington st., Boston.

HOUSEKEEPER—Position wanted by Protestant woman; is a good cook and housekeeper; would like to go to the country; will have best of references. Address P 762, Boston American, 1261 Washington st., Boston.

HOUSEKEEPER—Position wanted by experienced woman, age 32, to take full charge and management; no family too large. MRS. MERRILL, 34 Union Park, or 'phone Tremont 2963.

HOUSEKEEPER—An American lady would like position as housekeeper for one or two gentlemen; is a lady's maid and a good seamstress; has best of references. Address P 762, Boston American, 1261 Washington st., Boston.

HOUSEKEEPER—Position wanted by Swedish woman; is a good cook and housekeeper; has a 9 months old baby; I and 2 in family; no small children; only respectable people need apply; has best of references. 1 Bay st., Boston.

HOUSEKEEPER—Young widow, child 3 years, special housekeeper, good cook, neat, capable, refined home; would like to go to country. 1 Bay st., 196 Tremont st.

HOUSEKEEPER—A young woman with a boy of 7, would like to do general housework in small family; has best of references. Address P 762, Boston American, 1261 Washington st., Boston.

HOUSEKEEPER—Wanted, position as housekeeper; is a good cook; would like to go to the country; has best of references. Address P 762, Boston American, 1261 Washington st., Boston.

HOUSEKEEPER—An American lady would like position as housekeeper for one or two gentlemen; very reliable and trustworthy. A. C. B., 37 Botolph st., Boston, Mass.

HOUSEKEEPER—Would like a situation as housekeeper with one little girl about 10 years old, where they have no children. Address MRS. [illegible], 1 Ellery st., HYDE PARK.

HOUSEKEEPER—Position wanted by woman with child 4 years old; is a good cook; has best of references. MRS. WILSON, Cor. Bellport, Beach pas., Point Ocean, Warren st.

HOUSEKEEPER—Position wanted by young woman; is a good cook and housekeeper; has best of references. Address P 762, Boston American, 1261 Washington st., Boston.

HOUSEKEEPER—Position wanted by young woman with a refined little girl, honest, and trustworthy; would like to go to the country. Address P 762, Boston American, 1261 Washington st., Boston.

HOUSEKEEPER—Middle-aged American woman wishes position as housekeeper in widower's small family; best of references. Address 1 Ellery st., HYDE PARK.

HOUSEKEEPER—Woman with child 14 months old wishes position as housekeeper; has best of references. MRS. [illegible], 1 Ellery st., HYDE PARK.

HOUSEKEEPER—Wanted, position as housekeeper; is a good cook; would like to go to the country; has best of references. Address P 762, Boston American, 1261 Washington st., Boston.

LAUNDRESS—An experienced laundress would like steady work by the day; is a good worker; plain family and laundry work; special rates; references. MRS. [illegible], 1 Ellery st., HYDE PARK.

LAUNDRESS—Work wanted by an experienced laundress; can do up all kinds of lace curtains, fine shirts, etc.; reasonable rates. Address MRS. [illegible], 1 Ellery st., HYDE PARK.

LAUNDRESS—Wanted, by a colored woman, laundry work to take home; family washing; has best of references; will call for and deliver. Address or call 241 Cambridge st., Boston. MRS. SADIE TURNER.

MANDOLINIST AND PIANIST for ballroom dancing lessons; experienced. ROBERT F. ADAMS, 28 Vale st., Roxbury.

PLAIN SEWING WORK—A young lady desires any work shampooing, etc., home work. E. & G., 19 Winsor st., Roxbury.

NURSE, maternity, wants position in confinement; willing to do housework. MRS. BJORNSON, 339 Adams st., Kings sq., Dorchester.

NURSE—Young girl will take care of children or assist with housework; has best of references. MRS. [illegible], 1 Ellery st., HYDE PARK.

NURSE, capable and efficient, wishes position; has best of references. MRS. [illegible], 131 Brooks st., E. Boston; phone 838-M.

NURSE would like confinement case; has best of references; if desired. NURSE, 2 Gore pl., Cambridge, Mass.

WASHING—Wanted, by an American widow with two boys, 7 and 9, plain washing and ironing done at home; G. C., 1,153 Washington st., Boston, top floor. Call or write.

WASHING and ironing Thursdays; capable young woman; engaging and cleaning. Call 9 to 10 A.M. 1 to 2 P.M. 967 Blue Hill av., Dorchester.

WASHING—Wanted, by a neat, capable woman; has best of references; will call for and deliver. MRS. [illegible], 1 Ellery st., HYDE PARK.

Pianos and Musical Instruments.

BIG JULY CLEARANCE PIANO SALE

We must clean up all the Pianos on the floor of our sacrifice salesrooms. The time, 1911, accounts all are closed on the last Saturday of the month, and many upright pianos are sent to the exchange—no attention paid to prices—you can make your own—the pianos must be taken away, and no reasonable offer will be REFUSED.

$5 Down, $1 a Week

DELIVERED ANYWHERE IN NEW ENGLAND.

Bargains in Best Makes.

Mason & Hamlin $107
H. P. Miller $69
Huntington $49
Kranich & Bach $57
Everett $89
Webber $87
Steinway Upright $117
Ivers & Pond $117
Fischer $89
McPhail $67
Emerson $60
Chickering $51
Haynes $175
Schumann & Sons $175
Merrill $85
Jacob Doll $250
Steinert $85
Vose $98

Roxbury Piano Storage Salesrooms Co.
Open 8 A. M. to 6 P. M. Open Mon., Thurs. and Sat. Evenings.
Take Elevated or Surface Car to Dudley St., 2418 Washington St., ROXBURY.

BLAKE'S CLEARANCE.
2446 Washington st., Roxbury.

HALLET & DAVIS, mahogany, short foot, like new, $185; beautiful tone, full size. BLAKE'S, 2446 Washington st.

KIMBALL, upright, in French walnut, full size, $125. BLAKE'S, 2446 Washington st.

MILLER, dark mahogany, full size, fine desk worth $300, now $185. BLAKE'S, 2446 Washington st.

JACOB BROTHERS and Angelus Player, cost $800, now $450. BLAKE'S, 2446 Washington st.

HEWEY & EVANS, large mahogany, rare style, worth $500, now $150. BLAKE'S, 2446 Washington st.

WELLINGTON, mahogany, 7 1-3 octave, largest size. BLAKE'S, 2446 Washington st.

CARLE NELSON, fancy veneer, worth $400, now $185. BLAKE'S, 2446 Washington st.

ONE BRIGHT, like new, $175, used 8 years. BLAKE'S, 2446 Washington st.

KELLER & SON mahogany, $140; this piano is worth $300. BLAKE'S, 2446 Washington st.

HANOVER, mahogany, every improvement, $200, warranted. BLAKE'S, 2446 Washington st.

AMERICAN, mahogany, like new, 1 year old, $165. BLAKE'S, 2446 Washington st.

EVERY PIANO sold on 3 years' approval, only $1 DOWN, $1 A WEEK. 2446 Washington st.

Barnard's $1-Piano-Plan

$1 Down $1 A Week

We will sell you any make piano $1.00 down and $1.00 a week, but the offer drives you to our store. Don't write or call, come at once. Don't delay, for this offer will not last long. Everything from PRANK J. BARNARD, piano salesman, 2446 Washington st., cor. Boylston st., over Continental Clothing Co.

Piano Bargains

WE HAVE several splendid bargains to offer that can be had on easy terms; other dealers will tell you they have bargains, but they are selected at random; are the following a good list: Steinway, Weber, Knabe, Fischer, Hallet & Davis, Chickering, Ivers & Pond, Emerson, Wheelock, McPhail, Vose & Sons, Henry F. Miller, Wood, Estey, Cable, Hazelton, Kranich & Bach, and several pianos for summer homes from $10 to $50. Open evenings. Call or write. PIANO EXCHANGE, 184 Tremont st., write today for full details.

AUTOPIANO

BEST PLAYER-PIANO MADE.
EXCELS ALL OTHERS in human touch and expression. Can be purchased outright, or your piano in exchange at full value; send for catalogue. 146 Boylston st., Boston. Tel. Oxford 2 or 3.

MAHOGANY INTERIOR PLAYER PIANO for sale cheap. 1067 Boylston st., room 212.

Music.

PIANOS TUNED, $1

PROF. HALL, 193 Huntington av., Boston, 20 years' experience; Conservatory, Higher Dept. Duris, 20 years' experience recording; all work guaranteed. Phone 3011-R, Hallet, Mass.

Business Chances.

An Incorporated Company
MANUFACTURING novelties for sale and exhibition purposes, will sell a limited amount of stock to parties who can assist in developing the business. Address THE EASTERN AEROPLANE CO.

LUNCH CART FOR SALE.
NEAT depot; on hand built, 5 yrs. lease; $150. Address P 762, Boston American, 1261 Washington st., Boston.

Furnished Rooms to Let.

ROOMS! ROOMS! ROOMS!
DON'T WALK all day; don't ring all the doorbells; 200 fine rooms and flats to let all parts of the city. HARRINGTON, 1040 Tremont st.

VISITORS TO BOSTON
TAKE ROOMS at Hotel Westminster, Berkeley st. and Commonwealth av., subway, elevated and surface cars at the door; rooms with private bath, $1 per day and up; with use of bath, $1 per day; suites of parlor, bedroom and bath, $2 per day and up; restaurant prices reasonable; special rates by the week. Tremont 2963.

FURNISHED room, large front room, suitable for two gentlemen; also single room; 2 minutes to Boston Post Office. 1 Dudley st., Dedham, Mass.

HOUSEKEEPING—Newly furnished square and side rooms, $1.50 to $4.00; hours of breakfast, 8 to 9 A.M. 1 Dudley st., Dedham, Mass.

HOUSEKEEPING—Newly furnished square and side rooms, $1.50 to $4.00; hours of breakfast, 8 to 9 A.M. 1 Dudley st., Dedham, Mass.

MALDEN, Almont st., 32—2 private family, 2 rooms, $3.50; 3 rooms, $4.50; 4 rooms, $5.50; rooms have hot & cold water, gas, set tubs, bath; hot & cold water, gas, set tubs, bath; hot & hot water, gas, set tubs, bath; hot & cold water, gas, set tubs, bath; hot & cold water, gas, set tubs, bath; hot & cold

EDITORIAL PAGE OF THE **BOSTON AMERICAN** BOSTON JULY 24, 1911

BOSTON AMERICAN

80 AND 82 SUMMER ST., BOSTON, JULY 24, 1911

President Taft Thanks Democratic Party and the Hearst Newspapers for Reciprocity

In his several comments upon Reciprocity published in to-day's AMERICAN the President of the United States illustrates in high degree the frankness and magnanimity which are so large a part of his nature and repute.

Such an expression will not be more helpful to the recipients of the Presidential commendation than to the gazerous lips which utter it.

President Taft's tribute to the consistent vigor and effectiveness of the eight Hearst newspapers in their advocacy of Reciprocity is especially gratifying, not only from the high and illustrous source from which the tribute springs, but also from the honest consciousness that the Presidential commendation has been deserved.

When the AMERICAN and its associate newspapers have a conviction upon a great public issue, it has always been their custom to give themselves vigorously to its advocacy.

Not half-heartedly nor in sporadic expression, but in whole hearted and tireless persistence these newspapers have always made it their policy to press their advocates to triumphant success or to follow them to a failure embittered by no lack of fidelity to our faith.

It may not be immodest to say here that it is the strenuous convictions of the Hearst newspapers which have given them continued and increasing force in the public life of this country.

It is in this spirit that these newspapers gave themselves to the advocacy of the trade agreement with Canada.

From the very beginning the editorial page and the news columns have spared neither space nor energy in intelligent presentation of the facts and arguments which sustained this cause.

Six weeks ago the prospects of the Reciprocity pact were at their gloomiest at Washington. The President himself, faithful and diligent as he has been from the beginning to this great economic measure, was in doubt of its success. The comments of the press and the atmosphere of the Capitol were full of suggestion of the possible failure of the agreement in the Senate.

It was at this "psychological moment" that the Hearst newspapers doubled the space and quadrupled the energy which they had given to the Reciprocity cause. They sounded throughout the realm of their circulation the danger of defeat which threatened the measure and rallied unceasingly the friends of Reciprocity throughout the country to renewed effort in its behalf.

For three consecutive weeks the Hearst newspapers concentrated their entire news and editorial strength upon the advocacy of this measure. Within this period the leading and conspicuous editorial of every issue was given to the Reciprocity cause.

Our bureau at Washington subordinated in degree other issues to this one.

And it is doubtless to the effects of this whole hearted and conscientious support in Reciprocity's time of greatest need that the President of the United States so generously and emphatically refers in his personal message of to-day.

President Taft is also generous and conspicuously just in his frank acknowledgment of the indispensable and transcendent service of the Democratic Party to this measure. When he declares that the Democratic Party furnished the votes to pass the measure he states a self-evident fact. When he pays tribute to the Democratic majority in the House and to the Democratic minority in the Senate because in a national crisis "they did not stoop to play politics for partisan advantage" he evokes from the Democratic Party and the country an equally generous and equally just eulogy upon his own great service as the pioneer and the persistent and powerful advocate of the original plan.

Neither the Democratic Party in Congress nor the Hearst newspapers could if they would or would if they could rob President Taft of the laurels which he has bravely won and richly deserved in the establishment of this reciprocal trade alliance with the great national neighbor upon our northern boundary.

In the general and beneficent consummation there is glory enough for the Democratic Party and for the Republican President.

And if the Hearst newspapers, as Mr. Taft so unhesitatingly declares, have borne a great and conspicuous part in this epochal event, they have found their rich reward in the consciousness of a public duty faithfully performed, and in the generous recognition accorded to that service by no less a witness and authority than the President of the United States.

Midsummer Day Beams

Copyright, 1911, by the National News Association

By WINSOR M'CAY

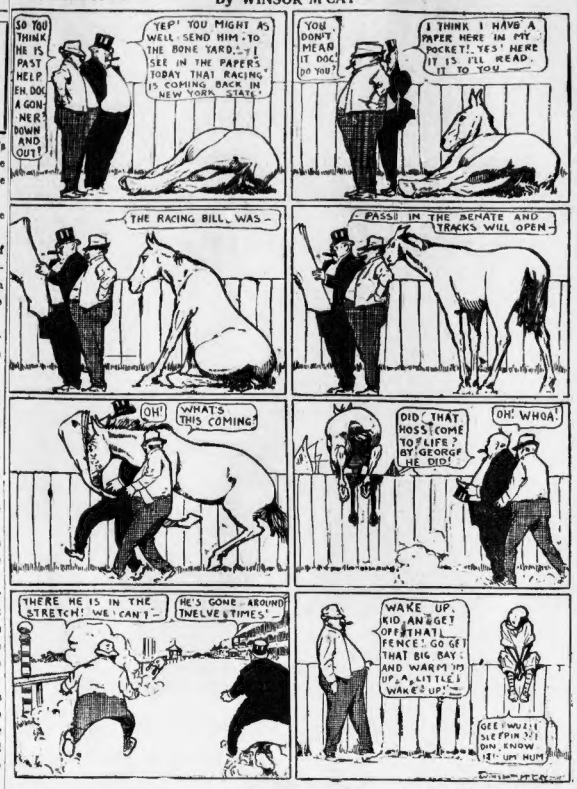
SO YOU THINK HE IS PAST HELP EH, DOC A GONNER DOWN AND OUT?
YEP! YOU MIGHT AS WELL SEND HIM TO THE BONE YARD! I SEE IN THE PAPERS TODAY THAT RACING IS COMING BACK IN NEW YORK STATE!
YOU DON'T MEAN IT DOC, DO YOU?
I THINK I HAVE A PAPER HERE IN MY POCKET! YES! HERE IT IS I'LL READ IT TO YOU
THE RACING BILL WAS -
PASSED IN THE SENATE AND TRACKS WILL OPEN -
OH! WHAT'S THIS COMING?
DID THAT HOSS COME TO LIFE? BY GEORGE HE DID!
OH! WHOA!
THERE HE IS IN THE STRETCH! WE CAN'T -
HE'S GONE AROUND TWELVE TIMES!
WAKE UP, KID, AN GET OFF THAT FENCE! GO GET THAT BIG BAY! AND WARM HIM UP A LITTLE! WAKE UP!
GEE WHIZ! I SLEEPIN? DIN KNOW I'D UP HUM

Sherlocko the Monk

By GUS MAGER

Copyright, 1911, by the National News Association

WE ARE CONFRONTED WITH A TERRIBLE MYSTERY! A GUEST WHO HAD JUST COME TO STAY WITH US VANISHED DURING THE NIGHT! AS HE PROMISED TO STAY A WEEK, THERE HAS EVIDENTLY BEEN FOUL PLAY!
LET US VISIT THE SCENE OF THE CRIME, WATSO!
DIFFICULT FOR A STRANGER TO AVOID THAT HOLE IN YOUR RUG!
YES, OUR GUEST TRIPPED JUST THE SAME WAY LAST NIGHT — I MUST HAVE IT MENDED!
HOUGH!
QUITE AN ACCOMPLISHED BIRD!
PRETTY POLLY! PRETTY POLLY! PRETTY POLLY! PRETTY POLLY! PRETTY POLLY! PRETTY POLLY! PRETTY POLLY!
MY WORD, A TALKATIVE COVE!
YES, HE SCARCELY EVER STOPS TALKING!
THIS IS THE ROOM WHERE OUR GUEST RETIRED!
WHAT A LOT OF MOSQUITOES!
YES, WATSO, HERE IS WHERE THEY GET IN!
I OBSERVE YOUR CUCCOO CLOCK IS BROKEN!
AH, HE BROKE IT PRECISELY AT 5 O'CLOCK — EVIDENTLY ANNOYED BY THE CUCKOO ALARM!
MY DEAR SIR, WAS NOT YOUR GUEST MR. GROUCHO HE HAS RETURNED TO HIS HOME, HAVING FOUND A FEW PETTY ANNOYANCES TOO MUCH FOR HIM!
IT WAS ALL RIGHT WHEN OUR GUEST WENT TO BED!
ASTOUNDING

Sherlocko the Monk, with his friend, Dr. Watso, is now a regular feature of the Sunday AMERICAN. Don't miss the funny detective work of Sherlocko in the Sunday AMERICAN.

LETTERS FROM AMERICAN READERS

THE MILLS OF NEW ENGLAND.

Editor AMERICAN:

I read with interest in the Sunday AMERICAN "What is the matter with the cotton mills in New England?"

Here in Biddeford within two years the Pepperell Manufacturing Company built buildings at a cost of a million dollars. They are now building another mill for looms at a cost of half a million and instead putting in about a thousand looms. Each loom is reckoned to make one dollar a day profit.

Last year the cotton mills of Biddeford were shut down for a week or more at a time and again three far this year for ten days.

Now if business is dull and there is no market for cotton why should they be building all the extra mills?

Certainly the operatives are not able to stand this curtailment with the pay they get. The children of those who have large families suffer from hunger and want.

It is needless to mention the enormous extra dividends that are paid by these corporations.

The only solution I see for the problem is that this is a free way of whipping the poor laborers into line so they won't dare ask for increase of wages.

Our cotton mills, as a result, on the individuals, of overwork and small wages are producing a generation of consumptives and intellectual and physical dwarfs.

READER OF THE AMERICAN.

CARRYING FIREARMS.

Editor AMERICAN:

The need for greater precaution against the carrying of firearms and dangerous weapons should be manifest, when we come to think of the shooting at North Adams.

Why the need for carrying firearms? The law should be enforced, and those guilty punished.

We cannot afford to allow people heavily loaded with knives and revolvers about our highways. It is dangerous and should be stopped.

MAX HENRY NEWMAN.

MUNICIPAL OWNERSHIP.

The statement of Tom L. Johnson in his autobiography that "the watered securities of franchise corporations are politic capitalized," is subject to some dissent, but when analyzed comes pretty near the truth.

All land monopoly is the result of legislation and the land values of a railroad or other public service corporation are given to it by special legislation, and this may be called "politics capitalized." Municipal ownership alone can stop this evil, solve the difficult problem and avert bitter civic strife.

This is the outcome in Europe. More and more in Great Britain are the semi-public utilities being owned and operated by municipalities. Eventually, no doubt, when we ultra-conservative citizens of the United States have caught up with the procession, we too shall cease to grant special privileges to a few, and they at tempt the impossible task of regulating the monopolies we have created.

ROGER HEDGEWOOD.

Barre, Vt.

Now We Should Like to Hear the Other Side—If There Is One

A Friendly Cotton Manufacturer Having Told Us That the Trouble With the Textile Business in New England Is First the Failure of Three Cotton Crops, and Second the Uncertainty About the Tariff, We are Advised to Ask the Workers in the Mills What THEY Think About It—So We Ask Them

Immediately we began to call attention last week to the fact that the Sunday AMERICAN would contain a special article on the depression in the business of cotton manufacture, we began to get letters about it.

We said that we had asked a big cotton manufacturer to answer for us the question "What's the matter with the textile business?" and that his reply would appear in the Sunday paper. Some of our friends who occasionally write letters to us from the textile cities advised us before we had printed the mill man's story to "be sure and print the other side," too. They suggested that we ask some of the OPERATIVES to say what's the matter with the textile business. We consider the suggestion a good one. We intend to act upon it.

The manufacturer, you who read the Sunday AMERICAN must have observed, blamed the depression on to three bad crops of cotton in the South and the uncertainty about what Washington may do to the tariff on manufactured cotton. The textile business in New England, he said, will revive just as soon as we have had two or three good crops of cotton and when it is known that Washington has decided NOT to reduce the tariff. He inferred that a reduction in the tariff—that is, a reduction of some size, such as Senator La Follette talks of—would be followed by a reduction in wages.

Now, we confess that we do not know the first thing about the making of cotton goods, except that New England seems to be the American home of that industry and that its great mills appear to make splendid dividends for their Boston owners; and to make them YEAR AFTER YEAR, in good weather and bad. What our friend, the cotton manufacturer, had to say about the depression seemed PLAUSIBLE enough, but so far as the AMERICAN is concerned it is still an open question.

We shall be delighted to print, next Sunday, anything that an OPERATIVE in the cotton mills has to say on the subject. We invite letters from the folks who DO THE WORK, assuring all who may care to contribute that unless otherwise requested we shall use neither their names nor their addresses. We know how some petty officers in the cotton mills like to harass employes with courage enough to speak out, and we do not intend to be of any assistance to this species of PETTY TYRANT. At the same time we are bound to say that these petty officers, when they act in a mean, petty way, do not, in our opinion, reflect the wishes of such manufacturers as the gentleman who talked to us last week about crops and tariffs.

What IS the matter with the textile industry? If it isn't crops and the uncertainty about the tariff, what is it? What do the mill operatives say? We shall be pleased to hear from them, IN CONFIDENCE. It certainly does seem strange that, when every other line of industry in New England is profitable, the cotton mills, which in the past have piled up so many fortunes for their OWNERS, should be languishing. What is the reason, from the point of view of the folks who do the work? Read the SUNDAY AMERICAN for their answer.

Recent Happenings Emphasize the Need for a State Finance Commission

"Physician, heal thyself!"

The State created a finance commission to watch over Boston's financial operations. That institution was founded upon the old American idea of check and balance, which is sound in this case.

But the State has financial operations of its own which need to be scrutinized, and the other cities and towns of the State must raise money and spend it, must make contracts and perform them and superintend their performance.

Don't we need a strong, vigilant finance commission to watch over the State and the cities and towns? Would not a finance commission have prevented the unfortunate condition into which Lawrence has fallen? The present Mayor of Lawrence is a good man, but he has inherited the conditions of his city.

Few mayors are strong enough, unaided, to halt corruption and extravagance when it has gained headway. A former President once warned Congress in a message that "the way to perplexing extravagance is easy, but to return to frugality is difficult."

Is it not better to heed the old maxim that "an ounce of prevention is worth a pound of cure?" Would it not have been better to have warned the officials and the people of Lawrence that they had started on the wrong road, and to stop them at the crossroads, than to have resorted to grand juries and jails?

The finance commission proposed by Governor Foss and passed by the House and now pending in the Senate offer no panacea for the ailments of negligence or corruption. But such a commission will help to make uniform the financial methods of the cities and towns, to lift the standards of those municipalities whose methods are below normal and to expose a corrupt job or an unscientific, unbusinesslike practice which the local connections and influences, operating upon the local officials, will prevent being exposed by them.

It will provide for the regular visitation of a body of men whose experience will soon make them experts and whose distance from the local conditions will make them independent.

Our cities and towns are but the branch offices of the great business of the Commonwealth and their business methods should be checked up and made uniform by these auditors of accounts which the pending bill calls a finance commission.

The proposed commission can never take the place of good citizenship in our cities and towns. Nothing can do that. If the Creator had intended that we should helplessly depend upon an outside power, He would never have left us all so imperfect and obliged us to work out our own salvation. But it will supplement our efforts.

Let us have the proposed finance commission. The Governor's business mind approves of it and so do the leading business organizations.